HARBOR DAY MARKS EPOCH!

WEATHER
San Francisco and Bay Region
Cloudy unsettled and cool Thursday; Friday probably fair and warmer. Moderate westerly winds.

RICHMOND RECORD HERALD
A RICHMOND PAPER FOR RICHMOND PEOPLE

LATEST WIRE NEWS
COMPLETE REPORT EACH MORNING FURNISHED BY Universal Service

VOL. XXVI, NO. 579. Read It First In The Record Herald RICHMOND, CALIFORNIA THURSDAY, MAY 26, 1927. TELEPHONE Richmond 70 FIVE CENTS A COPY

Dredging Commemorated; Congressman Curry Will Be Principal Speaker

Hail Richmond's Harbor Day luncheon at the Hotel Carquinez today! Everybody's invited!

If you haven't already reserved your plate, do so at once either at the Chamber of Commerce, sponsoring today's public luncheon or at the Hotel Carquinez, where the luncheon is to be served.

Congressman Charles F. Curry, dean of California' representatives in the United States Congress, will be honor guest and principal speaker.

Congressman Curry has for more than fifteen years— the time he has served in Congress—been a very good friend to Richmond and is intensely interested in this city's harbor and industrial development. Congressman Curry will tell how Richmond can help in securing more and greater federal aid in the dredging of its harbor, in providing for deep water for the world's greatest ships.

The luncheon comes at a significant time when the federal government has started dredging the channels in the inner and outer harbors 200-feet wide and 30-feet deep.

The luncheon marks an epoch in Richmond's harbor and industrial development. The speakers will emphasize Richmond's importance on the industrial map of America and will reveal the storback of this tremendous development program that will continue to keep Richmond as the fourth largest port in tonnage on the Pacific Coast a nd the fourth payroll city in California.

Arrangements are being mad

(Continued on Page 8)

Business And Professional Women To Join State Group

At the monthly meeting of the Business and Professional Women's club held last night at the Hotel Carquinez, the group voted to join the new state federation of the Business and Professional Women's clubs. Mrs. N. Goettel is to represent the Richmond group tonight at a meeting of the representatives from all the state clubs. The meeting is to be held at the Business and Professional Women's clubhouse in Oakland.

Mrs. N. Goettel, president, presided at the meeting last evening which was attended by Miss N. Whiteside, Miss I. Kendrick, Miss Hattie Ferrasci, Dr. Rosa Powell, Mrs. Haley, Miss E. McKenzie, Miss Irene Lober and Miss Viola Treanor. Miss Treanor was appointed on a committee to arrange for a class to be given in speech improvement. This will be done under the auspices of the University of California extension service.

Reports given at the dinner last evening concerning the informal ball to be given by the club on June 3 at the Hotel Carquinez, were favorably received. Miss Whiteside, chairman of the ticket committee, reported the sale of many tickets. There will be a meeting of the decorating committee tonight at the home of Miss Hattie Ferrasci, chairman of the committee.

The next meeting of the club will be held June 14 at the Hotel Carquinez when dinner and a business meeting will be the order of the evening.

NEW FORD CAR WILL BE BUILT

DETROIT, May 25.—The Ford Motor Company today announced "early production of a new Ford car" but withheld details of the new model until a later date. A complete description, it was said, will be made within the next few weeks.

Assembly of the present "T" model will be discontinued, but production of parts will be continued for some time.

A statement by Henry Ford and Edsel B. Ford, president of the Ford company, said: "With the new Ford we propose to discontinue in the light car field, which we created, on the same basis of quantity production we have always worked, giving high quality, low price and constant service."

The new car, the announcement continued, "will cost more to manufacture, but it will be more economical to operate."

Only a comparatively few men will be thrown out of work at a time while the different departments of the company are being tooled for the new product, the announcement added. "At one time it looked as if 70,000 men might be laid off temporarily, but we have now scaled that down to less than 25,000 at a time," the statement said.

DR. BANE AT FIRST METHODIST CONFERENCE

Dr. A. C. Bane, district superintendent will be in Richmond today, and this evening will hold the last quarterly conference of the First Methodist church.

MRS. CREERY TO OREGON

Mrs. Mattie Creery, mother of Mrs Julia Waite, is leaving Richmond on June 1 for Oregon where she will spend a year with her sister, Mrs. Broton, whom she has not seen for more than a score of years.

MATSON LINER IN SHIP WRECK

The new $8,000,000 Matson liner Malolo, prospective "Queen of the Pacific," came to grief on her first proud voyage yesterday in a collision with a freight steamer in the Atlantic, 190 miles out of New York.

Cruising through a heavy fog on the second day of her trial run, the palatial super-ship designed for the San Francisco-Honolulu trade, collided with the Norwegian freighter Jacob Christensen. With her engine room flooded, the Malolo was reported last night lying to and calling for assistance.

Four feet of water flooded the engine room of the giant liner through the hole ripped in her steel hull, according to telegraphic advices received here by E. D. Tenny, chairman of the board of directors of the Matson Navigation Company.

Revivals Fire Woman To Suicide Attempt

(By Universal Service)

MODESTO, May 25.—Fired into a state of religious hysteria by constant attendance at revival meetings, police say, Mrs. Aletha McKinsey, mother of seven children, made a second unsuccessful attempt in a year to kill herself today by swallowing poison.

Her act came as the culmination of several days of "queer actions" according to her husband, John. She put the bottle to her lips and was in the act of taking a draught when he knocked it from her. She became hysterical and police were summoned.

She was adjudged insane at a hearing this afternoon and was removed to the asylum at Stockton.

Dunsmuir—Plans under way for establishment of new bank here.

OFFICIALS BOOM RICHMOND

FRANCE MAKES ACE CITIZEN OF PARIS

FRENCH STRAIN IN FAMILY OF AVIATOR FOUND

Lindbergh Predicts Time When Trans-Atlantic Hops Are Common

(By Universal Service)

By C. F. BERTELLI

PARIS, May 25.—If researches hastily ordered today to ascertain the legality of the measure should be successful as expected, Capt. Charles A. Lindbergh will be acclaimed a citizen of the City of Paris at the town hall reception scheduled for tomorrow.

Whether the freedom of the city hall will be accompanied by the old British custom of offering at the gates a golden key on a crimson Damask cushion is as yet uncertain, but in any case a gold medal specially struck with Lindbergh's own effigy and the date of his historical feat will be handed him by the city fathers in full evening dress, with chains, decorations, etc.

The greatest tribute ever paid to Lindbergh—greater than the delirious greeting, greater than the homage which immense masses of people continue paying him wherever he goes or stays a day or night—is in the eagerness of

(Continued on Page 8)

Machines Stream Over New Bridge

CROCKETT, May 25.—Since the formal opening of the great Carquinez bridge Saturday a steady tide of traffic has streamed across according to George J. Calder, vice president and manager of the American Toll and Bridge company.

Estimates show that about 25,000 cars crossed the bridge the first day that it opened, according to Calder. The next 24 hours there were 9000 motor vehicles crossed. During the last 24-hour period 7499 automobiles, 87 stages, 55 motorcycles and 146 trucks, carrying a total of 32,642 passengers passed over the span, according to the figures in the toll office.

Experience in handling the thousands of auto vehicles that have crossed shows that the average automobile driver reaches the toll gate with fare ready. The average stop time per car is between two and three seconds, according to Calder.

Officials who watch the autos going through and who take the fares have been surprised at the great variety of states represented by the licenses on the cars going through. Within a few hours yesterday, automobiles from Texas Washington, Oregon, Idaho, Montana and Utah came through some of them half-dozen to the party.

The second of the big boats that are to act as temporary fenders or bumpers to safeguard the piers of the bridge is expected at daybreak tomorrow. The first was being shifted yesterday afternoon.

MISS MINSSEN UNDER KNIFE

Miss Thelma Minssen is resting easily at her home at 2025 Pine street, San Pablo. She was removed from the Cottage hospital yesterday afternoon where she underwent a major operation on May 13, under care of Dr. W. E. Cunningham.

FACTS ABOUT THE CITY OF RICHMOND

The per capita wealth of Contra Costa County is $5,118 as against $3,300 per person in the next highest county in the United States.

Richmond's population increased 66 per cent during the three-year period, 1923-1926.

The annual tonnage handled over Richmond's wharves and docks is in excess of 5,400,000 tons.

Population—30,218.

Postal Receipts— $61,865.02 (1926).

Factory Output — (1926) 109,310,000.

Building Expenditures — (1926) $5,322,587, including $3,000,000 in industrial construction.

Industrial Payroll—$15,000,000.

Largest Industrial Payrol —$6 000,000.

Bank Deposits— $8,094,760.62.

Assessed Valuation — $27,753,960.00.

Water Meters—(1927) 8,376.

Telephones—(1927) 8,983.

School Enrollment— (1927) 5,069.

Carload Movement into Richmond (1926) 12,257.

Carload Movement out of Richmond (1926) 30,645.

Average Savings Account $165.80.

Number of Manufacturing Plants — 48.

Richmond is the largest city in Contra Costa county, which in 1926 turned out manufactured products from its 70 major industries of a total value of $425,000,000. Of this total more than $109,000,000 was produced by Richmond manufacturing plants. And this is a conservative figure based on statements by the industries themselves.

Richmond has 6,881 industrial employees or more than one-third of the industrial employees in Contra Costa County.

LOCAL VETERAN ENDS LIFE BY INHALING GAS

Resuscitation Measures of Firemen Fail To Restore Life

Elton E. Inman, president of the Allied Council of War Veterans of Richmond and an active member of Richmond Post of American Legion and the Veterans of Foreign Wars, ended his life yesterday by inhaling gas.

Inman was found dead in the bedroom of his home, 127 Twentieth street, at 10 o'clock yesterday morning by his mother, Mrs. E. F. Inman. A jet in the front room adjoining the bedroom, was open and the entire house was filled with gas.

Directed by Fire Chief W. P. Cooper and Assistant Chief J. J. Barry, a corps of half a dozen firemen worked on the unconscious man with an inhalator for over four hours. Inman was pronounced dead at 2:25 p. m.

The following note was found by Inspector Oliver Wylie of the police department:

"I did it all for veterans' work. See that I get a good funeral. (Signed) Elton E. Inman. I am dying slowly."

The final sentence was written in a shaky hand, with the last word barely finished.

Dr. W. E. Cunningham and Dr. Hall Vestal assisted in the efforts to hesuscitate the dying war veteran.

E. F. Inman, father of the popular war veteran, reported that his son had been ill for the past few days.

Inman was engaged in the manufacture of sanitary tubs on Twentieth street, and had resided in Richmond for many years. He was prominent in war veteran circles, being active in making preparations for the Memorial Day observations next Monday.

Prospect Of 3 Major Flights Across Pacific Seen On Coast

Aviation Interest Shifts From Atlantic; High Prizes Offered

By RICHARD J. WATERS

(By Universal Service)

SAN FRANCISCO, May 25.—Interest in aviation shifted tonight from Atlantic to the Pacific.

Three major flights across Pacific waters are in prospect.

James D. Dole, Hawaiian pineapple king, today offered rewards totalling $35,000 to the first two fliers making non-stop flights from the Pacific coast to Hawaii.

In Seattle a movement was on foot to offer a large reward for the first flier to cross the Pacific from Seattle to the Orient.

In Vancouver Captain Giles was reported quietly making preparations for a flight from British Columbia to Australia.

Dole offered $25,000 to the first flier to hop from the Pacific Coast to Honolulu without a stop

(Continued on Page 8)

BRIDGE SITES TO BE VIEWED

Today is the date set by the Contra Costa county Board of Supervisors for inspection of sites for bridges across San Pablo bay, connecting Richmond and Marin county. The site of the Richmond San Rafael Bridge, Inc., original applicant for a franchise to erect and operate a toll bridge between Point San Pablo in Richmond and McNear's Point, on the Marin county shore, will be viewed, as will that of the Richmond-San Rafael ferry company, which also has applied for a franchise to build a bridge.

It is expected that the supervisors will view the sites from both land and water, and the bay probably will be crossed over both bridge routes. The supervisors have conducted a preliminary hearing of the application of the Richmond San Rafael bridge corporation, which is headed by Roy O. Long of Berkeley, and will continue the hearing, covering financial details of the firm, on June 6, when the application of the ferry company for a franchise also will be taken up.

Two Inquests Are Held Here

Henri Claverie, 57, whose body was found several weeks ago on the beach near Winehaven, met death from perforated ulcers and shock, according to a coroner's jury at an inquest conducted last night at the Wilson & Kratzer undertaking establishment.

The jury also found that Vicente Charvez, 29, Mexican, had met death from concussion of the brain, resulting from an auto accident at San Pablo on May 15.

The inquests were conducted by Coroner Aubrey Wilson.

LOCAL DELEGATES IN EAST SEEK LOCATION OF INDUSTRIES HERE

EASTERN CITIES COOPERATE TO GIVE ASSISTANCE TO RICHMOND'S INDUSTRIAL GROWTH

The next two weeks will be spent by Fred D. Parr, president of the Parr Terminal Company and Councilman Walter W. Scott in eastern cities.

They left by train this week, and much may come as a result of their visit to the industrial centers of the east.

The first stop will be made at Detroit Michigan, where the heads of the Ford Motor company will be informed of the progress that is being made in the development of the harbor, so that the motor company will be able to start on the construction of its huge new plant here at the time that was originally agreed upon.

Parr has been in touch with a number of other industries, during the past few months, that are seeking locations on the Pacific Coast, and these will be informed of the many advantages that Richmond offers for industries.

Both Parr and Scott are equipped with maps, and every conceivable kind of data, regarding this port, and they are in a strong position to convince industries that no mistake can be made in selecting this city for their operations on the Pacific Coast.

The Richmond Chamber of Commerce, through N. B. Kelly, managing director, wired information that that organization will aid Councilman Scott and Parr, in every way possible in securing harbor and industrial information.

Chicago, Detroit, New York, Boston and other cities are on the route mapped out by Richmond's harbor and industrial representatives.

Richmond's Development Shown Concretely In C. Of C. Booklet

A valuable contribution to the interest attached to Richmond and its development appears in the booklet prepared by B. S. Sanders of the firm of Curtis and Sanders for the Richmond Chamber of Commerce.

Complete in every respect the pamphlet is a powerful argument for the continued prosperity of the city, and for a renewed influx of citizens who wish "to get ahead in life."

The following facts are shown in the booklet:

A youthful city, Richmond is less than 25 years old and yet since 1923 has increased its population sixty-six per cent. With forty-eight major industries and this number growing, the advantages to a business man, merchant, professional man or woman are readily apparent.

Richmond is not subject to boom conditions but has reached its stage of advancement through a steady growth. The tax rate is among the lowest in America.

The Richmond school district is served by eleven grade schools, one high school and one junior high school. The University of California is within a few minutes' travel.

The local public library is one of the sixteen largest in the state with a circulation of 317,000 volumes.

The religious and spiritual life of the community is ministered to by four Baptist; two Christian Science; two Episcopal, four Methodist; two Presbyterian; four Catholic; two Lutheran and four miscellaneous churches.

One national and two state banks serve the financial interests of Richmond. More than $275,000,000 in total resources is represented by these banks. Richmond banks are the American Trust Company, the Mechanics Bank and the First National Bank.

In recreational facilities Richmond has nine public parks and playgrounds and two municipal band stands. The city also operates and owns the Municipal Natatorium, the largest indoor swimming pool in the West.

In hotel accommodations the city compares favorably with any

(Continued on Page 5)

Helms Leaves New York Today For Ostend Rotary Convention

A member of the delegation of business and professional men from North America to the convention of Rotary International, opening in Ostend, Belgium, June 5, W. T. Helms, city superintendent of Richmond schools, will sail today from New York aboard one of the ships of the Rotary fleet.

A meeting of the international board of directors was held at the Waldorf-Astoria yesterday to discuss matters coming before the Ostend gathering and other sessions will be held on board the flagship of the fleet, the Carinthia, which carries President Harry H. Rogers of San Antonio, Texas, and the international board.

The convention itself, which will be opened by King Albert of Belgium, will be the first held on the European continent. It will be the first convention where Rotarians from North America will not make up the greater part of the gathering.

The program will include discussions of business ethics, community and national service and the establishment of international friendship through a world fellowship of business and professional men.

Special trains are being run to carry Rotary parties from Holland, Spain and Italy to the meeting.

Word has been received that more than 80 per cent of the Holland Rotarians will be in attendance. The Japanese delegation will arrive at practically the same time as the Rotary fleet from North America. It will came by rail, however. The Japanese plan to take the first through train to run from Tokyo to Paris.

San Andreas—Improvements being made to several streets of San Andreas.

Ball Postponed By Inman Death

Veterans of Foreign Wars and the United Spanish War Veterans have postponed the ball that was to have been held this Saturday evening at Memorial hall due to the death of E. E. Inman. The dance will be held on Saturday evening, June 8, according to J. E. Robbins, chairman of the committee in charge. Carl Jungstrom is to succeed Inman as head of the Allied Council of War Veterans of Richmond.

Mrs. J. F. Craig of 2420 Esmond avenue, and her son Davie, have been welcomed back to Richmond after a trip to San Jose, Moterey, Del Monte and Carmel, of two weeks duration.

"Perfect TEETH!"

FOLKS' TEETH deserve far better treatment than they too often get. To remain in a healthy state they should be examined at least twice a year and necessary work done. For your own good we urge that you do this. You will find reliable dentists listed in the BUYERS GUIDE of the "Classified" section.

Record-Herald Editorial and Feature Page

RICHMOND RECORD HERALD

A Consolidation of the Record-Herald and Richmond News

Published Every Morning Except Mondays and the Days Following Holidays by the
Record-Herald Printing and Publishing Company
Telephone Richmond 70 and 71—2201 Macdonald Avenue

G. E. MILNES ..... President and Manager
GROVER E. MILNES ..... Business Manager

Entered at the Postoffice at Richmond, California, as Second Class Matter.

SUBSCRIPTION RATES

One month by carrier 50c
One year $6.00

Official Paper Of The City Of Richmond. California

EARTH'S GREAT ENEMY

The fire problem in the United States, with losses staggering and ever mounting, should be approached from a scientific point of view and dealth with as if it were an endemic disease. Preventive methods must be applied, as they are in medicine. Fire insurance is not a cure but a measure of the tax laid upon the whole commlnity by fire losses.

The most modern fire-fighting equipment, trained firemen, adequate water supplies and fire-proof buildings have not prevented this country from thrust into the unenviable position of having an annual fire loss ten times as great, per capita, as that of Europe. It is plain that the problem must be approached from a new angle.

And a new profession has been created for that very purpose. The fire prevention engineer is treating the fire danger as a disease easier to prevent than to cure. The fire prevention engineer finds the causes of fires and then proceeds to eliminate them.

That this kind of preventive work ought to be widely extended there can be no question. Results already obtained in some communities where it is being done indicate the cost is far less than the fire losses it has prevented in one year.

However, it will be money wasted to engage such an engineer and then fail to take the medicine he prescribes. Much in the way of fire prevention can be accomplished with little or no cost, but to finish the job as the fire prevention engineer would have it done involves the expenditure of large sums.

Fire-proofing a community means razing the fire-trap building, virtually rebuilding other structures, installation of new electric wiring in most buildings, rigid and persistent enforcement of regulations against accumulation of inflammable waste, zoning and public education. But even this cost seems puny in comparison with the value of the property annually burned, which is reckoned at $500,000,000.

What exasperates a man more than hitting a pedestrian with his new car and getting his fender all bent?

Only two months until we will be wishing it was winter again.

Yet Eve might never have eaten the apple if there had been any neighbor women to dread.

Pedestrians have the law of the land on their side, but the motorist has the laws of physics.

Being in debt isn't even an interesting experience.

What the Good Book Says by Rev. R. W. Keeler, D.D.

Q. Where is the first limit of man's age stated? D. B. S., Los Angeles, Cal.

A. "And the Lord said, My spirit shall not always strive with man, for that he also is flesh; yet his days shall be an hundred and twenty years."—Genesis VI.:3.

Q. Where are battle plans discussed in the Bible?—A. R. S., New York City.

A. "When Joab saw that the battle was set against him before and behind. . .he said, If the Syrians be too strong for me, then thou shalt help me, but if the children of Ammon be too strong for thee, then I will help thee."—I. Chronicles XIX.:10,12.

Q. What was the name of Adam and Eve's third son?—J. L. K. Brooklyn.

A. "She bare him (Adam) a son, and called his name Seth: For, said she, God hath appointed me another seed instead of Abel."—Genesis IV.: 25.

Q. Is talking "hot air" mentioned in the Bible?—P. W. K., New York City.

A. "Should a wise man make answer with vain knowledge, and fill himself with the East wind?"—Job XV.: 2.

Q. Do people become like the sin they commit?—R. T. J., Los Angeles, Cal.

A. "I saw fathers as the first-ripe in the fig tree at its first season: but they came to Baal-peo, and consecrated themselves unto the shameful thing, and became abominable like that which they loved."—Hosea IX.: 10.

Q. Did the Greeks at Athens accept Paul?—See tomorrow's paper.

What Do You Know?

1. Can rain fall without clouds?
Ans. .....
2. In what part of the world are the rainfalls heaviest?
Ans. .....
3. How far is the earth from the sun?
Ans. .....
4. How many colors are there in a sunbeam?
Ans. .....
5. Why do stars twinkle?
Ans. .....
6. What causes silver exposed to light to tarnish?
Ans. .....
7. What substance first called human attention to electricity?
Ans. .....
8. Why is lightning forked?
Ans. .....
9. What is ozone?
Ans. .....
10. What is a chang?
Ans. .....

IT IS TIME TO APPLY SCIence instead of showmanship to the administration of justice. Instead of turning accused persons over to become public spectacles, they should be considered as sick persons. Every effort should be made to find out what is wrong with them and to cure them. Back of every crime is a warped mind, and back of every warped mind in an imperfect body. It is no more sensible to attempt to get rid of crime by punishing criminals that it would be to try to cure disease by lashing sick persons.

Lafayette—Bids requested for construction of Lafayette reservoir two miles west of town.

How To Earn Money at Home

By Sara Spence

They say there's a way for every one to make a living in this world. I think none of us enjoy eating the bread of idleness. The first lesson is to get rid of our pride, and the second is to use our brains; the third is to use our hands. With these three working for us, I think that making a living is within the reach of all.

I have written some stories. They are hand written, not typed. Will the editor make allowances? I would be willing to take less.
POLLY.

No, the editor will not make allowances. He will not read stories that come to him hand written. Reading manuscript is hard work and very trying on the eyes of the editor, and he will not wade through hand written stories. You can see how difficult it would be for him.

Some time ago I read an advertisement that So-and-So would teach play writing for so much p[illegible] Is it a fake? H.

Frankly, I don't think it's a fake. Of course, you understand that no one can guarantee to teach you anything at all. So much depends upon yourself. But you can surely learn something.

I want to start a rummage sale of old clothes. Where can I go to get them? MERCHANT.

You might put a little ad in the paper. I think people will respond. So many persons have clothing to sell. It is a good business if it is run right, and you can do it right in your own home.

Please give me the address of the woman who is extracting oils from herbs for druggists.
COUNTRY WOMAN.

I am sorry that I cannot give names and addresses in this column. But I can assure you that she is making a fine living at it. The public library will furnish you with a book telling the kind of herbs and how to distill them for medicinal use.

Mrs. Sarah Spence will answer all questions on "How to Earn Money at Home." Address her care of this paper.

Graceful Carriage May Be Won By Studied Walking!

By LADY BEATRICE GREY

A graceful carriage is one of beauty's chief requisites. One of the first things professional beauties are taught is the proper way to walk. No matter how pretty their faces, how symmetrical their bodies, a procession of "show girls" would not be pleasing to the eye unless they knew how to move across the stage gracefully.

Unfortunately, many women are in need of this lesson. If we could follow ourselves up the street—what would we see? Watch other women as they walk along the street! What do you see? Fat women that waddle, slim girls who slouch or mince along as if their feet hurt, girls who walk in a dull, heavy fashion—their heels coming down thump, thump, thump!

Many of the old fashioned ways in which grace of movement was taught might be tried with profit today. For example—walking with one's toes on a line and never allowing the weight to rest completely on one foot, carrying a book on one's head and walking around a circle in hip swinging exercises—hands on the hips, swinging the leg in as large a circle as possible, with toe pointed downward.

In walking, be sure that the body is held erect. Walk with the weight over the balls of the feet hips and abdomen held back, chest in the lead, held erect. If there is tendency for the head to drop forward, why not practice carrying a book on the head for a few minutes each day? You'll be surprised at the poise it will give both the head and shoulders.

The foreign peasent, who carries a basked or even a water jar on her head, has a grace of movement that many a society woman might envy.

Simple exercises for flexibility should be practiced until the muscles of the leg are supple. Ankle exercises, squatting exercises, leg and knee exercises are helpful adds toward walking easily and gracefully. Learn to move springily on the balls of your feet, and if you have the unfortunate habit of coming down heavily on your heels and jarring the spine with every step, see that this habit is broken.

Questions concerning beauty building through physical culture will receive the personal attention of Lady Grey, beauty culturist, and should be signed by the writer's full name and address, which will not be used without permission. Address her, care of this newspaper.

JUST WHY GENTLEMEN should give their popularity vote to blonds and then go out with brunettes is hard to figure out. It has never been suggested that American girls prefer blond gentlemen. Are women wiser than men when it comes to picking mates? Or do they simply take what they can get? You'll never find out. The girls won't tell. If they did they'd lose half of their charm, a large chunk of which is based on mystery.

DOG-GONE JOKE

Father—our dog committed suicide today.

Mother—How?

Father—The dog put his tail in his mouth and said, "This is the end." Otto William Nill.

Tujunga—New Community Methodist church to be erected in this town.

WE EXPECT THAT OUR SCIENTific geniuses will some day find the way to convert growing plants into mineral oil, taking but a few hours what it takes nature centuries to accomplish. Until that time the only wise thing to do is to guard carefully the supplie that nature has provided. It would be a serious blow to our nation if our oil supply suddenly petered out.

THERE'S AN OVERSUPPLY OF supply that nature has provided. men are working out plans to stop too much production, which is wasteful and sure to lead to exorbitant prices later on. Oil once taken from the ground can never be replaced.

ABLE KNEW

Teacher—Who can give me a sentence with the word "avaunt?"

Little Able—Avaunt what avaunt when avaunt it!
Helen Offenbach.

What it's all about

By PAUL ALLEN

"I SEE BY THE PAPERS," writes Margaret Ryder of the Bronx "that the cotton manufacturers want girls to go back to wearing petticoats and long skirts and to abandon silk stockings for cotton ones. I want to be the first to announce my own Declaration of Independence. Let all the rest of the women in the country wear petties and undies, and let them go into skirts that will trail six feet in the dust. I'll stick to my short skirts and—yes—to my silk stockings till aitch freezes over."

"I HOPE YOU WILL CALL this to the attention of the rest of the girls in this city," Miss Ryder continues. "It would be awful if some one sneaked up to them some day and wrapped them all up in useless yards of cloth. I'm sure it would be less healthful than the present style." . . . And I'm sure it would be less handsome.

THIS DEPARTMENT HAS every sympathy for cotton growers. But it hardly seems the proper thing to ask American women to suffer merely to boost their product. But I have full confidence that our girls will be able to defend themselves against anything they don't want to have happen to them. If long skirts come back into style, it will be bacause of feminine desire, and not because of masculine dividends.

COTTON MIGHT BE CONSIDered extremely desirable if it should become extremely scarce. People, including women, like best what is hardest to get.

DURING THE CIVIL WAR THE North had its supply of cotton almost totally cut off. Some was smuggled through in various ways, but cotton goods became rare and prices went sky high. One of the most notable social functions of the period was the calico ball given for war relief by the society people of Brooklyn. Calico was worn not because it was cheap but because it was at that time more expensive than silk.

PRESENT METHODS OF GETting that valuable liquid out of the earth and into use are wasteful. One prospector finds oil, and immediately scores of others start drilling in the same neighborhood. Hundreds of wells are stuck into the same pool, and the supply is rapidly drained. As each well costs thousands of dollars to drill, such operations are added to the price of every gallon of gasoline, engine oil and grease that is later sold to the public.

THERE SEEMS TO BE AN UNderproduction of royalty in Europe. Such a sad condition is indicated in the announcement that Crown Prince Humbert, heir to the throne of Italy, is to marry his own third cousin. Once upon a time Princes and Princesses were numerous and happy. Today they are rather few and in danger of losing their jobs entirely.

Irish Hearts

By MOLLIE MALONE

Copyright 1927, Warner Bros. Pictures, Inc.

"IRISH HEARTS," with May McAvoy, is a Warner Bros. picturization of this novel.

SYNOPSIS

Emmett Murtough, a roistering young man of Killanmaul, a village on the west coast of Ireland near Knockbotherum, hears the call of America. He is in love with Sheila Kildare, daughter of Old Tom Kildare, who let his farm go to ruin while he "talked politics." Both Emmett and Sheila visit the Knockbotherum Fair and have their fortunes told by Mother O'Reilly who has long been famous for her prophecies.

CHAPTER I—Continued

Mother O'Reilly turned to the shelf behind her where good luck trinkets were kept. From amongst the lot she selected a locket and held it out to Sheila. It was round, rimmed with a silver band and transparent. Between two thin circles of glass was a shamrock, the four petals flatly pressed.

"'Tis good luck, darling, an' Mother O'Reilly herself promises ye it will bring ye happiness. Wear it always, darling, an' never lose it, for if you do the imps, badness to them, will be climbing ye'r back to make trouble for ye."

Sheila held it close to her breast, her eyes shining. "I'll never, never lose it," she cried in perfect faith.

"An', acushla, now; just a shilling; not for the charm," the old fortune teller hastily added, "but because charms are no good to one unless there's a bit of silver passes the palms, as ye well know."

Sheila opened her purse and placed the shilling in the old woman's hand. She felt a sudden grip upon her shoulder and she was dragged to her feet.

"An' what are ye doing here? Flinging my good money away on charms an' fortune telling? Bad cess to ye, girl! Is it rich we are to be having dealings with such old frauds as this?"

"Father, don't, ye hurt me!"

"Hurt ye I will," Old Tom, hot with liquor, roared angrily. "What's that ye have? A locket! An' what will ye be doing with a locket? Give the old woman back her trinket an' get back ye'r money."

"Father, it's good luck; it's a shamrock an' I must keep it always."

"Give it back, I say!"

"No, no!" Sheila wrested herself from the old man's grasp and with a quick gesture dropped the precious charm into her bodice. Defeated for the moment, Old Tom Kildare ordered her home and Sheila took his arm to guide his stumbling footsteps while he grumbled and scolded her for her extravagance.

"An' did ye sell the pig, father?" she asked.

"I did, indeed," he boasted proudly. "An' at a fine price."

"An' where's the money," Sheila insisted.

"What should I be answering questions concerning my money to you, ye spendthrift," he retorted. Sheila sighed. The money was gone she well knew. Old Tom was ever loose handed in a tavern when there were plenty of shillings in his pocket. And, perhaps a bet or two on the races had taken a share. The money was to have purchased the seedlings for the potato patch. Now they must wait and perhaps miss the best season for planting.

Old Tom reeled along and Sheila hung her head in shame, for there were many there at the Knockbotherum Fair from Killanmaul way and the gossips would be busy about Tom Kildare and his daughter tomorrow. As tears filled her pretty eyes Sheila touched the precious locket hidden near her breast and murmured to herself:

"I have the singing heart and nothing can ever hurt me now!"

CHAPTER TWO.

Off For America!

The fair at Knockbotherum was a fortnight away and the Murtough was in his element. He had made his peace with Peter Harrigan, his maternal uncle, and had won him over not only to the great adventure across the sea but had actually argued the old man, who was known throughout the Killanmaul country as a miserly one, into providing passage money to New York. The villagers were not particularly impressed with this, however. They did not attribute the gift so much to Emmett's powers of persuasion.

"A lucky man is Peter," they said in the Widow O'Farrell's Inn. "Sure an' the boy would amount to nothin' at all, at all, here in Killanmaul; save to get hisself mixed up with too many girls for his own good. An' who can tell but that it might cost the old Harrigan a penny or two."

But Emmett gave no heed to these wiseacres who knew too much. Indeed, he walked on feathers, as the saying is, and his chin pointed high as he boasted to his comrades of what he would do in America and the riches that would be his. Listeners were few, however, for the Murtough was none too popular with the fellows of his own age; he was too much of a ladies' man to be taken seriously by those young stalwarts who braved the sea or who bent their backs over flourishing farms. Sheila Kildare was his best audience. For Sheila dreamed, too, and while she loved Killanmaul, and her love for it never was to end until her last breath, still her fresh imagination plucked from the boastfulness of Emmett a hope near to her own heart.

"Sheila, darling, it's a great man I'll be over there, where every fellow has his chance, an' there are none to scoff an' scorn the whole day through. Who could do anything at all here in Killanmaul, the dirty little village! An' with these people who look at ye as if ye were as familiar as the horse an' gig of Doctor Carmody, an' no more. Just because they have seen ye about since the time ye was a small scut they think ye'll amount to nothing at all, at all. Why, down in Knockbotherum didn't they tell me about Tim O'Malley who went from there a dozen years ago an' now he's on the police force in New York an' he wears a uniform an' gets a tremendous salary every month. It's a politician he is, too."

"Oh, Emmett, I do hope everything turns out well," Sheila cried wistfully. "But it's such a long ways over there; miles an' miles across the water, an' everybody'll be a stranger to ye!"

"Old Mother O'Reilly told me I'd do well among strangers," and then Emmett remembered the admonishment of the fortune teller. "An', Sheila, she said I should have a wife to hold me down an' to help make me successful."

"Emmett!"

"I'd be asking ye to go with me now, Sheila, darling, but I want to get started an' to have something to bring ye to when the time comes. An' will ye wait for me?"

"An' how will I be knowing ye want me," Sheila answered. There was no coquetry in her voice. This girl looked on life gravely in spite of her joyous spirit, and the soil of the Killanmaul country gripped her through the generations of forefathers who had passed their lives there.

"Ah, Sheila, ye know I've been wanting ye all these years," Emmett insisted.

"Aye, but ye played fast and loose with many a girl, I've heard."

"Well, I've done me bit of philandering," the Murtough admitted, and not without pride.

"I'm wondering if I had been as easy as the other girls if ye would have asked me to have the ring."

"Sure, now, Sheila, if a man stops by the roadside come night to chin with a broth of a girl is he the worst for it?"

(To be continued)

"It's a great man I'll be over there, where every fellow has his chance."

Men Who Made the World

SIR FRANCIS DRAKE

By Dr. Elliot Shoring, The Noted Historian

MISSING FROM DRAKE'S PARTY WAS JOHN OXENHAM, WHO SO LOYALLY SUPPORTED HIM ON THE PREVIOUS VOYAGE AND WHO HAD PRAYED THAT HE MIGHT BE WITH DRAKE IN THE FIRST ENGLISH SHIP TO SAIL THE PACIFIC. OXENHAM, WHILE DRAKE WAS BUSY IN IRELAND, HAD CONDUCTED AN EXPEDITION ON HIS OWN ACCOUNT IN A SINGLE SHIP AGAINST THE SPANIARDS. HE HAD BEEN CAPTURED IN THE BAY OF PANAMA AND EXECUTED IN LIMA, PERU, WITH TWO OF HIS CHIEF MEN, WHILE THE REST OF HIS FORCE WAS HUNG AT PANAMA.

HAVING SET SAIL QUIETLY BY NIGHT FROM PLYMOUTH, THE FOLLOWING DAY THEY ENCOUNTERED SEVERE GALES AND WERE OBLIGED TO RETURN FOR REPAIRS, SO THAT BY THE TIME THEIR REAL START WAS MADE, IT WAS THE THIRTEENTH OF DECEMBER. A FRESH START HAVING BEEN MADE, THE EXPEDITION SAILED SOUTHWARD AND DRAKE STARTED ON HIS FAMOUS VOYAGE "TO CUT A FURROW 'ROUND THE WORLD." THEY TOUCHED ON THE COAST OF MOROCCO, THEN ON TO CAPE BLANCO TURNING SOUTHWARD TO THE CAPE VERDE ISLANDS, THEN BOLDLY HEADING SOUTH AND SOUTHWEST THROUGH THE LIMITLESS ATLANTIC TOWARDS THE FAR AWAY COAST OF BRAZIL.

EN ROUTE THEY HAD CAPTURED SEVERAL VESSELS. SEVERAL OF THE PRIZE CREW ACCUSED DOUGHTY OF TAKING, FOR HIS INDIVIDUAL USE, ITEMS FROM THE CARGO. DRAKE STATED THE MATTER TO DOUGHTY. DOUGHTY REPLIED THAT DRAKE'S BROTHER, THOMAS, HAD BEEN PILFERING. THE MEN WERE SEARCHED; NOTHING WAS FOUND ON THOMAS DRAKE, SEVERAL ARTICLES ON DOUGHTY. DRAKE FORGAVE HIM. THE SHIPS WERE NOW HEADING FOR THE RIVER PLATA, IN BRAZIL, FOLLOWING MAGELLAN'S ROUTE.

DRAKE PUT DOUGHTY IN CHARGE OF THE FLAG SHIP, THE "PELICAN," LATER RENAMED THE "GOLDEN HIND." HE HIMSELF REMAINED ON THE PORTUGESE PRIZE-SHIP WHICH THEY NAMED THE "MARY." DOUGHTY TOOK ADVANTAGE OF HIS POSITION ON THE FLAG SHIP IN A BOLD ATTEMPT TO USURP DRAKE'S CONTROL. WORD CAME TO DRAKE OF DOUGHTY'S ACTIONS AND OF HIS ATTEMPT TO INCITE MUTINY AMONG THE FLAG SHIP'S CREW. DRAKE AT ONCE MADE DOUGHTY A PRISONER.

(TO BE CONT'D)

Read It First In the Record-Herald

Society and Club News

STORK SHOWER IS GIVEN TO MRS. BARGAR

Mrs. Clark Bargar was honoree at a stork shower given her last evening by members of the T. N. T. club at the home of Mrs. Harry Alberts, 5300 Barrett avenue. A beautiful baby buggy was filled with useful and lovely little garments. The small daughters of the hostess participated in the evenings enjoyment. Delightful refreshments were served the many guests.

Those who enjoyed the party were Valera Davidson, Enid Robison, Vera Fray, Irene Warren, Julia Fray, Clara Mathews, Rose Havely, Violet Sherwood, Clara Lane, Lucetta Ekstrom, Beth Winston, Erna Burns, Nellie King, Ann Assmussen, Carrie Brillhart, Eucilia Lane, Betty Davis, Frances Camerlo, Catherine Camerlo, Mabel Beach, Marie Zane, Mrs. Harry Albert and Mrs. Clark Bargar.

FRANK BARRETT TO BE HEARD OVER KFWI

Frank F. Barrett, tenor singer and brother of Mrs. Alice Parks of 120 South Eleventh street, will be heard tonight over radio station KFWI from 8:30 to 9:30. This is Mr. Barrett's premier radio performance.

Photograph HOTOS

SPECIAL

As long as they last

6 Photos, regular size, and one 8x10

Only $2.48

We do picture framing and Kodak finishing

Prater Studios

255 12th Street

PHONE RICH. 1530

NOTICE!

Expert Marcelling, Bob Curl and Hair Cutting.

Mrs. Neca Walker

PHONE RICH. 1627-W

1759 Clinton Avenue

Formerly with Richmond Health and Beauty Salon

Birthday Party Is Tendered To Mrs. Holland By Friends

Friends of Mrs. Kate Holland surprised her at her home 2101 Gaynor avenue, Tuesday evening, with a delightful party in honor of her birthday. Music and games were enjoyed by the many merry guests and a delicious repast was served later in the evening.

Those who surprised Mrs. Holland and brought lovely presents were: Mr. and Mrs. W. T. Dunnigan, Mr. and Mrs. Arthur Holland, Mr. and Mrs. W. D. Wood, Mr. and Mrs. Herbert Holland, Mr. and Mrs. A. Lyman, Mr and Mrs. Robert Holland, Mr. and Mrs. Frank Canning and Master Ted Holland.

Pythian Sisters To Honor Delegates At Meeting

Contra Costa Temple No. 113, of Pythian Sisters will hold a reception Friday evening, June 3, in honor of the return of their delegates who attended the grand lodge at Santa Cruz. Their report will be heard at this time. Mrs. William Carlisle and Mrs. Barbara Opman are in charge of the reception and the banquet to be held later in the evening. An interesting evening is anticipated.

ORGANIZED WOMEN TO MEET TODAY

Members of the Organized Women of the First Christian church will hold their regular monthly meeting today at 2:30 in the church parlors. Mrs. C. C. Kratzer is in charge of the clever program to be presented at this time. Decorations have been under the direction of Mrs. Watson while Mrs. Thomas has charge of refreshments.

MYRTLE STANAGE BROWN

TEACHER OF VOICE, PIANO, THEORY AND HARMONY

SPECIAL ATTENTION GIVEN TO CHILDRENS' VOICES

Lessons Given at Homes

School Credits Given.

For appointment phone ASHBURY 3075

Or write to 624 Santa Barbara Road, Berkeley.

FLOWERS

"FOR EVERY OCCASION"

Cut Flowers — Potted Plants

Basket Arrangements

CARQUINEZ FLOWER SHOP

913 Macdonald Phone Rich.136

Boys' Heavy Rib Hose

Special 15c

Flags for Decoration Day

STICK FLAGS

AUTO FLAGS

FLAGS FOR HALL USE,

10c to $6.50

FLAG FROGS

45c

CLOSED MONDAY, DECORATION DAY

Meet Your Friends at

OLNEY'S

325 10th Street

Where you trade in confidence and always dependable

KIDDIES' PARTY IS HELD BY T. F. B.

Thirty-five persons enjoyed the Kid's party held after the regular business meeting of Tuesday evening by the Fraternal Brotherhood in Musician's hall. Mrs. A. Holmes, who presided over the meeting, announced that the next gathering will be a business one. Plans for the food sale to be held on June 4 were completed at this meeting. Proceeds from the food sale will go to the relief of the flood victims.

Mrs. Julia Maskal was in charge of the evening and arranged some very amusing stunts, with prizes being awarded to the winners. Mr. Campbell of Oakland won the prize in the game of musical chairs. Mrs. Charles of Oakland was fortunate in winning the peanut race and also the plant which was given away last night. The slim persons race was won by Miss Belle Simpson. This was followed by a "dramatic recitation" by Master Ira Bedbury, "Mary Had a Little Lamb," Mr. Bedbury also won the prize for telling the biggest lie. Dan Collins of San Francisco won the prize for telling the best nursery rhyme.

The prizes for the best costumes were awarded to Mrs. Doris Allston of Oakland, who took the ladies' prize and Ira Bedbury, who captured the men's offering.

Dancing was enjoyed during the evening and a delightful picnic supper was relished late in the evening.

ST. ANDREWS' PLANS PICNIC ON SATURDAY

Final arrangements for the big picnic to be staged Saturday at Alvarado Park were made by St. Andrew's Society of Richmond and district at a meeting held last night in the Richmond clubhouse.

Announcement was made that the St. Andrews societies of Oakland and San Francisco, as well as the Clan Macdonald of Oakland, have accepted invitations to attend the outing.

Sports will be included on the program of the afternoon, commencing at 2:30 o'clock, with a number of handsome prizes to be awarded the winners. Bagpipe music will be a feature of the entertainment, while dancing will be held to the strains of a dance orchestra.

All Scottish people are invited to attend the outing. No admission will be charged. A large crowd is expected to attend.

MUSTGETEATS TO MEET ON MAY 31

The next meeting of the Mustgeteats club will be held on May 31 when Mrs. Marie Lee Kelly will act as hostess at the South Richmond clubhouse.

This was decided when Mrs. Joseph La Londe acted as hostess to the club Wednesday evening at their meeting in the South Richmond clubhouse. Following the card games there was dancing and music which was much enjoyed.

Mrs. Ethel Ten Eyck won the ladies' first prize and Parker Ten Eyck won the men's. Mrs. Daisy Mayo took the consolation for the ladies' and Ben Mayo was awarded that for the men. Delightful refreshments were served by the hostess.

ONETAH COUNCIL TO TRAVEL TO VALLEJO TONIGHT

Members of Onetah Council, No. 96, Degree of Pocahontas, will visit the Minnehaha council at Vallejo tonight. Those who plan to cross the bay are requested to meet at Redmen hall today to make necessary arrangements. There will be an ample number of machines to take all who wish to go.

The 1st baby

raised on Eagle Brand Condensed Milk is now almost seventy years old. Since 1857 —the safest of all infant foods.

Borden's EAGLE BRAND CONDENSED MILK

Wealthiest Heiress Weds

(By Pacific & Atlantic)

THE MOST important bride of the London season was Miss Mary Ashley, sister of Lady Louis Mountbatten and daughter of minister of transport, who became bride of Capt. Alec S. C. Reid, M. P. Photo shows couple leaving church.

Two Last Surviving Members Of Civil War To Be Honored In Richmond on Memorial Day

Richmond's observance of Memorial Day takes on a double significance this year.

Not only with those Richmond citizens who remain in the city over the holiday do honor to the brave men who served in the national army and navy and who have now passed on, but they will honor the last two surviving members of that gallant band of Grand Army veterans, George L. Herrick and Peyton R. Gardner, sole living members of Richmond Post 201, G. A. R.

These gray-beards who served with Grant and Sherman will appear in the great Memorial Day Parade on Monday and behind them will march the younger warriors of a younger day, Richmond's fraternal and civic organizations, the Boy Scouts, the Girl Scouts, the War Mothers and the various veteran organizations' auxiliaries.

The Civic Affairs committee of the Richmond Chamber of Commerce, C. C. Kratzer, chairman, has undertaken to assist the members of the Allied Council of War Veterans, arranging the Memorial Day program which will be celebrated at Sunset Cemetery in conjunction with the Berkeley veterans' organizations, to urge every Richmond citizen to appear on the streets next Monday morning at 9:30 a. m. and witness or take part in the parade to the cemetery.

"This may be the last opportunity Richmond folks will have in honoring those two grand army veterans—Comrades Gardner and Herrick," said Kratzer. "Richmond should turn out one hundred per cent when these pioneers march by. In them is represented the real spirit of Memorial Day for it was the surviving veterans of the Grand Army of the Republic who more than half a century ago inaugurated the annual observance of May 30—Decoration Day, as it was then known. Richmond is proud of the fact that of the fast, thinning band of men who served the Union in '61 and '65, two are residents of this city, loyal citizens of Richmond."

And the veterans of later wars enrolled in the various veterans organizations of Richmond have been inspired to participate in another Memorial Day celebration by these aged warriors of an older day. It was Comrade George L. Herrick who prevailed upon the "boys" in the American Legion and the Veterans of Foreign Wars to reconsider their previous action not to try and arrange a Memorial Day program in 1927.

"If you boys don't have a parade and memorial services, Comrade Gardner and myself will stage a parade of our own," he said. "We'll march down Macdonald avenue on May 30th or die in the attempt. Memorial Day should and does mean much to America. Let us keep that memory alive as long as this nation survives."

The graybeard won and the younger veterans declared they would have a Memorial Day parade. The cooperation of the City Council and municipal officers and fire departments, as well as various fraternal organizations, is assured.

Tsar N. Calfee will preside as chairman of the day at Sunset Cemetery and introduce the speaker of the day, General David P. Barrows, former president of the University of California.

The parade will start at First and Macdonald avenue and will end at Twentieth and Macdonald, beginning at 9:30 a. m. sharp.

First Baptist Church Plans New Building

Raising an initial subscription of $8,000, close to 200 members of the First Baptist Church met at a rally in the church last night to discuss plans for the erection of the new $50,000 Baptist church to be erected at Thirteenth and Barrett avenue.

Rollin S. Tuttle, Oakland architect, was present and explained the plans for the new building, which is expected to be one of the finest church edifices in the city. A bond issue will be floated to finance construction of the building, work on which is expected to start at an early date. Tentative plans for ground-breaking exercises were also considered.

The committee to be in charge of the ground-breaking ceremonies will be formed of Mrs. Frank Spalding, the oldest member in point of service in the local Baptist church; Mrs. Ida Kohlhoff, and Carl Longacre.

Rev. C. E. Tingley, secretary of the Northern California Baptist convention and the Bay Cities Baptist Union, was present and gave a talk, as did Rev. Sanford Flemming of the Berkeley Baptist Divinity school and former pastor at the Richmond Baptist church.

Reports were also given by different committees of the church. Refreshments were served by the ladies of the church.

Visitors Attend Election Meeting Of Local Lodge

Fifty visiting members from Oakland and Alameda surprised Alexandria lodge, No. 217, Daughters of St. George, at their regular meeting when officers for the coming year were elected. The local lodge members were again surprised when announcement was made that all was in readiness and all they need do was enjoy the surprise banquet also planned by the visitors from Alameda county, who plan to return to Richmond on June 14 for installation ceremonies. Golden Gate lodge is reputed to have the finest drill team in the bay region and the members will oblige at this time.

READ IT FIRST IN THE RECORD-HERALD

AREME SEWING CLUB ENJOYS SOCIAL MEET

Members of the Areme Sewing club were entertained yesterday afternoon by Mrs. E. C. Axelson of 435 Dimm avenue Mrs S .E. Greatouse presided over the meeting which was called to order at 2 o'clock. Following the business meeting members and their friends enjoyed games of bridge and whist. Holders of high scores were Mesdames Stoddard, G. W. Degman, C. Pfeil, W. Hislop, Sadie Gasser and J. Calkins. The hostess Mrs. Axelson, then served the daintiest of repasts.

Mrs. R. Marshall, 725 Chanslor avenue, will entertain the club members at the next gathering.

MOOSEHEART TO GO TO MERCED OVER WEEK-END

Women of the Mooseheart, No. 56o, met last night in Moose hall and initiated two new members. Arrangements were completed to travel to Merced Mooseheart Frolic lasting over Saturday, Sunday and Monday. A large delegation will represent Richmond; they will leave in a group Saturday by the Santa Fe at 4:00. Following dispensation of business matters a delightful banquet was served under the able direction of Mrs. Nellie Scott, chairman, and Mrs. Ninnie Phillips and Mrs. Cora Price.

Indoor Picnic Of Club Mendelssohn Scheduled Today

The annual jinks planned by the Mendelssohn club to have been held in Mosswood Parfk, Oakland, has been changed to an indoor picnic to be enjoyed this afternoon in the Richmond Clubhouse.

Mrs. Harry Hammond will be in charge of all arrangements for the event. New members will be honored guests at this time. The retiring officers of the club were the hostesses at the meeting yesterday afternoon and served refreshments after the meeting to the 22 members present.

Calfee To Give Banjo Recital In Berkeley

Burke S. Calfee, who is moving to Berkeley where he and Mrs. Calfee will make their home at 2320 Carlton street, will present his pupils tonight in a banjo recital commencing at 8:15 o'clock at the Berkeley High school auditorium, corner of Allston Way and Grove street.

The program is as follows: 1 (a) "Echoes from the South," (b) "Some Day," with vocal solos by Carroll Soper, (c) "Moonlight on the Ganges." These are played by the famous banjo band. 2—"Kansas City March" by Fred King. 3—"The Rosary" by Cyril Cope. 4—"There Ain't No Maybe in My Baby's Eyes" played by George Toneri. 5—"Indian Love Call" a banjo duet by George Collins and McPortland. 6 — (a) "Songs of Long Ago," (b) "It Must Be Love" and (c) "World is Waiting for the Sunrise" by the banjo band. 7—"Unlimited Rag" by Carrol Soper, 8—"Ain't She Sweet?" by Louis Paulino. 9 "At Sundown" played by Perry Judkins. 10— "Ajax March by Kenneth Conway. 11—"Peickin's" given by John Freese. 12— "Stars and Stripes Forever" by Andy Kappenberg. 13— "Misere" from the opera Il Travotore, played by Fred Waters. 14—"High-High-High in the Hills" by James Norton. 15—"Lonely Eyes" played by Byron Brownell. 16—"Jaz-O-Mine" given by Paul Johnsen and 17 (a) "Maid of Love" (b) "Don't Go Away" by the banjo band.

The public is cordially invited to attend the program.

WAR MOTHERS VISIT HOSPITAL

A committee of four Richmond women of the Richmond War Mothers visited Letterman hospital yesterday afternoon. Mrs. Anna Lautenschloger, chairman of the hospital committee, was accompanied by Mrs. Isabell Nesbitt and Mrs. Sarah Pitchford. Yesterdays visit was made to the tubercular ward where home-made cookies, raisins, cigarettes and magazines were given to the grateful inmates.

This group will visit Letterman again the last Wednesday in June. The wonderful work being done is greatly appreciated by these unfortunates.

Girl Reserves Of R. U.H.S. Present Variety Show Tonight

A Variety show will be given tonight at 8:00, by the Girl Reserves of the Richmond Union High school, in the assembly hall. Admission will be twenty-five cents and profits are to be used to send girls to the Girl Reserve Camps at Lakoya and Asilomar. Music will be furnished by Paul Basham's orchestra.

The program is as follows: Songs and salute to G. R. flag. Chinese dance; soloist, Kathyrine Fahrenholts; Barbara Emery, Evelyn Hughes, Claudia Dewsnup, Laura Rumsey, Viola Ciner, Frances Regalia, Geraldine Ripley and Ramona Adams. Spanish song by Evelyn Seatt; Oriental dance by Mary Calulilo; American Clog Dance by Grace Laurel and Nelda Hailes. Following is a clever comedy from the pen of Booth Tarkington entitled "Station YYYY." Personae is as follows: Herbert Winstead, Muriel Talt; Mrs. Winstead, Nancy Wright; Anita Winstead, Ruth Bradbury; Caroline Winstead, Maude Turner, Mr. Winstead, Margaret Vidal; Mr. Roger Colby, Bertha Benter. Parts of the maid and the announcer will both be taken by Pauline Gilbert.

Jewel Bobford will ten present the Follies Dance followed by the Campfire Stunts put on by Margarite Coombes.

"Station YYYY" is an amusing play dealing with a young chap who wishes to attend a summer camp. His father, an ardent radio fan, refuses to let him go. The original trick the boy resorts to for the sake of gaining his desire is very startling and will keep the audience in suspense until the very end of the farce. The light love affair between the boy's oldest sister and a suitor throws a romantic sidelight on the play.

The dancing, singing and acting are of the best.

Municipal Band To Give Concert At Stand Tonight

Tonight many will enjoy the first concert, since the official dedication several weeks ago, of the bandstand at Memorial park, when the Richmond municipal band, under the direction of A. A. Hart, will give a delightful program. Installation of electric lighting equipment has been completed and the park and bandstand are now lighted adequately for the concerts of the season.

W. S. Darrell, manager, announces the program for the concert as follows:

March, "Old Comrades" .... Telke
Overture, "William Tell," Rossini
Waltzes, "The Flower of Italy" .. .. Stefano
Vocal selection, Miss Victoria Burgart, soloist.
"Don Quixote, A Suite in four parts ..... Safranek
1. A Spanish Village, 2. Sancho Panza, 3. Dulcinea, 4. Don Quixote.
A Novelette, "Weeping of the Muse ..... Brooks
Fox Trot, "Ain't She Sweet," Ager
Idyll, "The Forge in the Forest." ..... Michaelis
Night; Morning; By the Brook; The Forge.
March—362nd Infantry, Destabelle
Star Spangled Banner.

Wesley Circle No. 5 Meets At Home Of Mrs. Namrow

Ladies Aid society Circle No. 2 of the Wesley Methodist church met yesterday afternoon at the home of Mrs. W. A. Namrow of 141 Fourth street. Mrs. C. E. Crites, chairman, presided at this meeting. One new member, Mrs. H. R. Wilkerson, was admitted to the club. The guest of honor of the day was Mrs. H. E. Schroder, president of the Ladies Aid society of Tracy. Delicious refreshments were later served by the hostess.

Those who Know

This establishment during the years past has received many compliments for the care and the thorough manner in which every detail is carried out. Those who know will bear that out.

WILSON & KRATZER FUNERAL HOME

PHONE RICHMOND 113

BISSELL AVE. AT SEVENTH ST.

SPECIAL This Week

MISSES and LADIES' ODDS and ENDS of our Regular Stock at $1.00 and $2.95

Values to $5.85

ROMAN SANDALS

8 to 11½ $1.00

11½ to 2 .... $1.45

ALL THE BEST QUALITY LEATHER

Weak and Broken-Down Arches

Let us relieve your foot troubles

We are not satisfied to sell just shoes. We want to protect you against being foot-miserable, the same as we have many others in this community. Whatever your foot trouble may be, you will find here, as they have, the way to quick and lasting relief.

Owing to our fitness to handle all types of foot trouble, Dr. Scholl, the well-known foot authority, has appointed us as his authorized representative.

Dr. Scholl's Foot-Easer positively relieves weak and fallen arches, weak ankles, cramped toes, etc. Light and comfortable. Worn in any shoe. $3.50 per pair.

Foot Comfort—that is our business

Visit Our Repair Department — We specialize in Womens' FINE SHOE REPAIRING

B. B. Shoe Store

720 Macdonald Ave.

California
DIRECTION WEST COAST THEATRES Inc.

Now Showing

Casey at the Bat

"BREAKING RECORDS"
"The Collegians"
Last Episode of

"International News"

Larry Canelo at the Organ

"CASEY AT THE BAT" IS RIOT AT CALIFORNIA

What a riot!

Laughs by the score, pretty girls galore and thrills that'll make your hair stand directly on end are seen in Wallace Beery's comedy vehicle, "Casey at the Bat" which comes to the California theatre yesterday.

Beery is once more the same loving son [illegible] was in "Behind the Front" and "We're in the Navy Now," but this time he wears the uniform of a baseball batter. The action starts in a small town near New York. Ford Sterling delineates a scout for the Giants; ZaSu Pitts, the village milliner; and Sterling Holloway, a newcomer on the screen, the villainous village barber.

Both men love the same girl, with Beery holding the inside track, until the scout discovers that Wallace's a whole team in himself and signs him to a Giant contract. He becomes one of the famous figures of Gotham and is idolized by an entire nation but at the pinnacle of his colorful career, the frivolous life he leads proves his undoing. Casey achieves a dramatic failure as great as was his success until Fate steps in.

"Casey at the Bat," suggested by Ernest Thayer's famous poem, was written directly for the screen by Hector Turnbull, Paramount producer. Monte Brice directed.

Other features on the same program include "Breaking Records" the last episode of "The Collegians" International News and Larry Canelo at the organ.

Acquitted of Murder, He's Hero

After being acquitted of murder of his sweetheart, Anna Harris, 17, by Justice Scudder in Brooklyn, N. Y. court, Walter Goldberg, 18, was carried in triumph from courtroom by shouting mob of young friends. He's shown on shoulders of school pals.

Newspapers Best For Advertising Says Noted Official

(By Universal Service)

ATLANTIC CITY, N. J., May 24. —Newspapers are the best valuable advertising medium, Harry R Wilson, of St. Louis, director of advertising of the National Confectioner's association, declared today in an address to that body. The association is holding its 44th annual convention at the steel pier here. Wilson said his statement on the value of newspaper advertising was based on investigations in every district. He stated candy manufacturers had spent $600,000 during the past year on newspaper advertising, in addition to what had been spent by the association.

Casey!

Wallace Beery as "CASEY" in "CASEY AT THE BAT", now being screened at the California theatre.

LEGAL NOTICES

NOTICE OF IMPROVEMENT INVITING PROPOSALS THEREFOR NUMBER 446.

Pursuant to Statute and to Resolution Ordering Work No. 446 of the Council of the City of Richmond, California, adopted May 23, 1927, directing this notice, NOTICE IS HEREBY GIVEN that for the following described street work, ordered by said Council, and to be done according to Specifications No. 446 posted, and on file in my office, and heretofore adopted by said Council on the 2nd day of May, 1927, by Resolution Adopting Plans and Specifications No. 446, to which specifications reference for particulars is hereby made, namely:

That Bissell Avenue between the easterly line of Thirty-seventh street and the easterly boundary line of Walls Addition; and Thirty-ninth and Forty-first Streets, between Bissell Avenue and the southerly line of Macdonald Avenue, be graded, and the roadways paved with a broken rock cushion four (4) inches in thickness and a two (2) course asphaltic concrete pavement consisting of a base course of asphalt concrete two and one-half (2½) inches in thickness; and an asphalt concrete wearing surface, one and one-half (1½) inches in thickness; that cement concrete curbs with curb bars of galvanized steel; that cement concrete gutters, wing walls and portals; that culverts of corrugated iron and cement concrete, and headers of redwood be constructed thereon.

That portions of the southerly side of Macdonald Avenue at Thirty-ninth and Forty-first Streets, be graded, and the roadway paved with a broken rock cushion four (4) inches in thickness and a two course asphaltic concrete pavement consisting of a base course of asphalt concrete two and one-half (2½) inches in thickness, and an asphalt concrete wearing surface, one and one-half (1½) inches in thickness that cement concrete curbs with curb bars of galvanized steel; and that cement concrete gutters and sidewalks be constructed thereon.

That said work and improvement shall be done in part to new grades which grades are different from the official grades heretofore established and adopted for said streets, and in part to new grades not heretofore established and adopted, all as shown on the plans for said work and improvement hereinafter referred to, which said plans are hereby specifically referred to for the description of the grades at which the work and improvement is to be done.

That all of said work shall be done at the places and in the manner and of the materials, and to the grades as specified, set forth and shown on the plans and specifications for said work adopted by the Council of the City of Richmond, by its Resolution Adopting Plans and Specifications No. 446, passed and adopted by said Council at a regular meeting thereof held on the 2nd day of May, 1927, and now on file in the office of the Clerk of the City of Richmond, reference to said plans and specifications being hereby especially made.

Excepting however, from all the afore-described work such portion as is required by law to be kept in order and repair by any person or company having railroad tracks thereon; and also excepting from all the afore-described work any portion thereof already done to the official lines and grades and constructed in accordance with the plans and specifications herein mentioned.

And the said Council of the City of Richmond does hereby determine and declare that said proposed work and improvement is of more than local or ordinary public benefit, and will affect and benefit the lands and district hereinafter described, which said district is hereby declared to be the district benefited by said work and improvement; and that therefore the entire costs, charges and expenses of said work and improvement shall be and are hereby made chargeable against, and shall be assessed upon said lands and district, which district is within the City of Richmond, County of Contra Costa, State of California, and is bounded and particularly described as follows, to-wit:

Commencing at the northeasterly corner of Lot 32, Block 3, as shown on map entitled, "Map of Key Tract to City of Richmond" filed in the office of the Recorder of Contra Costa County, California, March 25, 1909, and running thence in direct lines as follows: To the southeasterly corner of said Lot 32; thence to the northeasterly corner of Lot 13, Block 4, said Map of Key Tract to City of Richmond; thence to the southeasterly corner of said Lot 13; thence to the southwesterly corner of Lot 17, said Block 4; thence to the southwesterly corner of Lot 9, Block 147, as shown on map entitled, "Map of Walls Addition to the City of Richmond" filed in the office of the Recorder of Contra Costa county, California, March 22, 1909; thence to the southeasterly corner of Lot 8, said Block 147; thence to the southwesterly corner of said Lot 8; thence to the northwesterly corner of Lot 1, Block 140, said Map of Walls Addition to the City of Richmond; thence to the northeasterly corner of said Lot 1; thence to the northwesterly corner of Lot 38, said Block 140; thence to the southwesterly corner of Lot 23, said Block 140; thence to the northwesterly corner of said Lot 23; thence to the northeasterly corner of Lot 5, Block 139, said Map of Walls Addition to the City of Richmond; thence to the southeasterly corner of said Lot 5; thence to the southwesterly corner of Lot 24, said Block 139; thence to the northwesterly corner of said Lot 24; thence to the northeasterly corner of Lot 5, Block 138, said Map of Walls Addition to the City of Richmond; thence to the southeasterly corner of last said Lot 5; thence to the northeasterly corner of Lot 32, Block 3, aforesaid Map of Key Tract to City of Richmond, and the point of commencement.

Being all in the City of Richmond, County of Contra Costa, State of California. Saving, excepting and excluding from said district all streets, avenues, lanes, alleys, crossings and places therein included and contained.

All of the herein proposed work shall be done in pursuance of an Act of the Legislature of the State of California, designated the "Improvement Act of 1911" approved April 7, 1911, and amendments thereto.

That said Council also determines and declares that serial bonds bearing interest at the rate of seven (7) per cent. per annum shall be issued to represent each assessment of Twenty-five (25) Dollars or more remaining unpaid for twenty (20) days after the date of the warrant. Said serial bonds shall extend over a period ending nine (9) years from the second day of January next succeeding the fifteenth (15th) day of the next November following their date. Payments on the principal of unpaid assessments and interest shall be made by property owners to the City Treasurer, and the same shall be disbursed by him, all as provided in the said Improvement Act of 1911.

Sealed proposals are hereby invited to be filed in the office of the undersigned, Clerk of said City, on or before 8 o'clock P. M. of Monday, the 6th day of June, 1927.

Bidders must file with each proposal a check, certified by a responsible bank, payable to the order of the City of Richmond, for an amount which shall not be less than ten per cent. of the aggregate of said proposal, or a bond for said amount, payable as aforesaid, signed by the bidder and by two sureties, who shall justify, before an officer authorized to administer an oath, in double the said amount, over and above all statutory exemptions. Bids received as above will be opened at 8:30 o'clock P. M. of said last named day.

Dated at the Clerk's office, City of Richmond, this 24th day of May, 1927.

(Seal) A. C. FARIS,
Clerk of the City of Richmond.
Publish May 25-26, 1927.

ORDINANCE NO 600

AN ORDINANCE RECLASSIFYING CERTAIN PROPERTY.

The Council of the City of Richmond do ordain as follows:

SECTION 1. The property described as follows:—that portion of Lot 55 as designated on map of the San Pablo Rancho of record in the office of the Recorder of Contra Costa County, California, which portion is bounded on the west by Pullman Avenue and 23rd Street, on the north by Macdonald Avenue, on the east by Nicholl Park, and on the south by Pullman Avenue, and the right-of-way of The Atchison, Topeka and Santa Fe Railway Company, the northerly one hundred feet of which property now appears on the official zone map of the City of Richmond classified as Commercial Zone No. 1, the southerly six hundred feet of which property now appears on said official zone map classified as Industrial Zone No. 1, and the remainder of which property now appears on said official zone map classified as Residential Zone No. 1, is hereby changed and reclassified in the manner hereinafter specified; all of said property except the parcel owned by J. C. Nicholl having been subdivided into city lots and dedicated streets as shown on map entitled "Metropolitan Square, Richmond, Contra Costa County, California" filed in the office of the Recorder of Contra Costa County, California, on the 19th day of April, 1927, in Book No. 20 of Maps pages 547 and 548.

SECTION 2. All of the lots as shown on said map of Metropolitan Square, facing on Macdonald Avenue, facing and on both sides of 26th Street, facing and on both sides of Broadway, facing and on both sides of 24th Street, and facing on 23rd Street, which said lots are shown and designated on said map of Metropolitan Square as numbers 1 to 53 inclusive, 73 to 96 inclusive, 98 to 100 inclusive, 103 to 106 inclusive, 109 to 112 inclusive, 115 to 118 inclusive, 121 to 124 inclusive, and 127 to 254 inclusive, are hereby classified as Commercial Zone No. 1, and all of the remainder of said property is hereby classifed as Residential Zone No. 1; and the Clerk of the City of Richmond is hereby authorized and directed to make the necessary changes upon the official zone map of the City of Richmond to show thereon said Metropolitan Square tract and the zone classifications hereby ordered.

SECTION 3. This ordinance shall take effect and be in force on and after its final passage.

I hereby certify that the foregoing ordinance was duly passed and adopted by the Council of the City of Richmond at a regular meeting thereof held on the 23rd day of May, 1927, by the following vote:

Ayes: Councilmen Collins, Ogborn, Plate, Martin, Black, Hartnett and Chandler.

Noes: None.

Absent: Councilmen Garrard and Scott.

In Witness Whereof I have hereunto set my hand and affixed the corporate seal of the City of Richmond this 24th day of May, 1927.

(SEAL) A. C. FARIS,
Clerk of the City of Richmond.
Approved:
M. A. CHANDLER, Mayor.
Publish May 25, 1927.

UNITY LODGE FETES OFFICERS

Featured by an official visit of Grand President Mary A. Willard of San Francisco, a lively meeting was held by Unity Lodge, Daughters of St. George, last night in W. O. W. hall.

Other grand officers in attendance included Grand Secretary Rachel Musgrave of San Francisco, Recording Secretary Maude Ogilvie of San Francisco, Grand Treasurer Mrs. Elizabeth Wright of Richmond, First Conductor Mrs. H. E. Medlicott of Richmond, Vice Grand President Elizabeth Tolliver of San Jose and Grand Trustee Harriet Hutchinson of San Francisco.

The crack Westminister Guards of Oakland were also present and put on an exhibition drill. Following a class initiation, a banquet was served by a committee consisting of Mrs. Luch Nee, Mrs. Catherine Grasser, Mrs. Elizabeth Wright, Mrs. Martha Robinson and Mrs. Pearl Johnston.

Plans were discussed for the grand lodge convention to be held in Richmond early in August.

1928 Auto Plate Is Blue, Gold

SACRAMENTO, May 25.— Blue and gold will be the California color scheme for 1928 automobile license plates, it was announced.

This combination was picked at a conference between members of the board of control and officials of the division of motor vehicles. The background will be blue, letters and numerals will be gold.

These colors will be used for all motor vehicles except trucks and other commercial cars equipped with solid tires. For these, plates will have a white background with red letters and numerals.

Blue and gold were chosen because of the high visibility of the combination and the ease with which state officers may read numbers set in these colors.

The initial order is expected to amount to 1,750,000 pair, as a heavy increase is anticipated by the motor vehicle authorities.

A great train of 50 cars, one-half a mile in length would be required to haul these plates. They will weigh 750 tons. The plates will be of 26-gauge steel, 5 inches wide and 14 inches long.

Although the annual renewal season will not begin until January 1, bids will be received on June 3, as all details must be handled early because of the tremendous volume. The bids will be examined by the board of control, division of motor vehicles and state purchasing agent.

ZEPHYR REBEKAHS HOLD WHIST PARTY

The Zephyr Rebekahs entertained at a public whist party after their regular business meeting last night in Odd Fellows' hall. Noble Grand Mrs. Margret Allyn presided over the business meeting, with Mrs. R. Kessell in charge of the whist games.

Reports from the delegates to the recent convention at Sacramento will be made at the next meeting of the organization, scheduled for Wednesday, May 8. The committee in charge of entertainment for the session will be composed of Mrs. Ella Locke, Mrs. Mary Moyle, Henry and Mabel Mason.

MRS. PARKER HOSTESS TO P. S. SEWING CLUB

Mrs. Rose Parker was hostess to members of the Pythian Sisters No. 86 Sewing club at an enjoyable meeting last night at her home, 119 Eleventh street. After a short business meeting, the evening was given over to a general social time, with delicious refreshments being served by the hostess.

The club will be entertained by Mrs. Ella Bowman on Wednesday, afternoon, June 8, in Mira Vista.

"I'll have you know that I've been insulted by experts."

"Well, only an expert could insult you."—Wabash Caveman.

CLEANING and DYEING

Save money on your cleaning. Cash and Carry save 20 per cent on all Cleaning and Dyeing. C. O. D. Cleaners and Dyers (established 1909) 2409 Macdonald avenue. Phone Rich. 683. We also maintain a delivery at standard price.

NOTICE OF PROBATE OF WILL NO. 6496

IN THE SUPERIOR COURT OF THE STATE OF CALIFORNIA, IN AND FOR THE COUNTY OF CONTRA COSTA.

In the Matter of the Estate of Frank A. Scholes, Deceased. Dept No. 1.

NOTICE IS HEREBY GIVEN, that Tuesday the 31st day of May, A. D., 1927, at 10 o'clock A. M. of said day, and the Court Room of said Superior Court, at the Court House in the town of Martinez, County of Contra Costa, have been appointed as the time and place for proving Will of said Frank A. Scholes, deceased, and for hearing the application of American Trust Company for the issuance to it of Letters Testamentary.

Dated, Martinez, May 18th, 1927.
J. H. WELLS, Clerk.
By W. T. Paasch, Deputy Clerk
T. H. DELAP,
American Bank Bldg.
Richmond, California.
Attorney for Petitioner.
Publish May 19—10t.

NOTICE TO PRESENT BILLS

Notice is hereby given that the undersigned LOKEY WING has bought and purchased from FRANK SILVEIRA that certain restaurant located at 1224 Macdonald Avenue, Richmond, Contra Costa County, California. Any bills against the premises to be presented at the above address on or before Wednesday the 25th day of May, 1927.

Dated May 18th, 1927.
LOKEY WING,
FRANK SILVEIRA.
5 19 7t.

Notice To Public

I will not be responsible for any bills of my wife, Rose Cram, from May 21, 1927.
5-21-6t. FRED CRAM.

RICHMOND THEATRE
Direction West Coast Theatres Inc.

NOW SHOWING
'HIS PEOPLE"
with
RUDOLPH SCHILDKRAUT
GEORGE LEWIS, BLANCHE MEHAFFEY, KATE PRICE and ROSA ROSANOVA
JIMMIE ADAMS COMEDY
"BE CAREFUL"
"FOX NEWS"
Adults 15c Children 10c

"HIS PEOPLE" MEETS FAVOR AT RICHMOND

A tear, a smile, a sob, a chuckle! A page from the life-book of a simple family, a powerful portrayal of human emotions, is the heart-stirring story of "His People" which is now at the Richmond theatre.

This Universal presentation concerns the lives of Rabbi Cominsky his wife, Rosie, and their sons, Sammy and Morris.

The "good" boy, bookish, with ambitions for the judiciary; the "bad" boy, unlearned, a prizefighter, react differently to their father's attitude toward them. Morris, the lawyer, beloved of the rabbi for his studious learnings, is cold, cruel and selfish, subverting parental and racial ties to further his own mercenary ambitions.

Sammy, the pugilist, who consorts with tough companions, is generous, kindly and imbuded with love for his parents.

Climax follows climax in this moving recital. How the favored son spurns his parents and denies his religion; how the younger son, who was disowned by his father, r turns and unknown to the aged and broken man brings joy to the patriarch's last days; the sacrifice of the old rabbi for his ungrateful Morris and the eventual recognition of the wronged Sammy, all are artfully portrayed in this human document.

Scenes of squalor and comfort, of crowded Ghetto actually filmed in New York's Lower East Side a never-to-be-forgotten snow storm, a championship prizefight, are but a few of the realistic sights awaiting one at the Richmond theatre.

An all-star cast has been selected for the many difficult roles. Rudolph Schildkraut, renowned European dramatic artist, will be seen as Rabbi Cominsky; Mme. Rosa Rosanova, who was such a sensational success in "Hungry Hearts" is Rosie, the mother; Geo. Lewis enacts the role of Sammy and Arthur Lewis, that of Morris. Kate Price, noted comedienne, plays Mrs. Shannon, the sympathetic neighbor, and Blanche Mehaffey Wampas Baby Star, her daughter Mamie.

Other films include a Jimmie Adams comedy and Fox News.

Shoe repairing of the better kind at Petersen's. 314 Macdonald ave. tf.

RADIO NEWS

KPO—428 Meters
Hale Bros.-Chronicle, S. F.

6:45, 7:15 and 7:45 a. m.—Health drill.

8 to 9 a. m.—Happy hour.

10 to 10:30 a. m.—Activity conducted by Belle De Graf, domestic economist, under direct supervision of Hugh Barrett Dobbs.

10:30 to 10:45 a. m.—Ye Towne Cryer Service, with Little Journeys.

11:30 a. m. to 1 p. m.—Program by Kane's Hawaiians, with Elmer Herling, baritone.

12 noon—Time signals, scripture reading and weather forecast.

1 to 2 p. m.—Rudy Seiger's Fairmont Hotel Concert orchestra.

2:30 to 4:30 p. m.—Baseball game at Recreation Park.

4:30 to 5:30 p. m.—Palace Hotel concert orchestra.

5:30 to 6:15 p. m.—Children's hour by Big Brother of KPO.

6:15 to 6:30 p. m.—Stock market quotations and general information.

6:30 to 7 p. m.—States Restaurant orchestra, Waldemar Lind, director.

7 to 7:30 p. m.—Rudy Seiger's Fairmont Hotel Concert orchestra.

8 to 9 p. m.—Studio program.

9 p. m.—National Broadcasting Co. program.

10 to 11 p. m.—Palace Hotel Rose Room dance orchestra, Gene James, director.

KGO—361 Meters
General Electric, Oakland

11:30 a. m. to 1 p. m.—Luncheon concert.

12:30 p. m.—Weather.

4 to 5 p. m.—Hotel St. Francis Concert orchestra.

5 to 6 p. m.—"Friend to Boys," George W. Ludlow.

6 p. m.—Stanislas Bem's Little Symphony.

6:55 p. m.—News, weather, baseball, produce, grain, cotton, metals, stocks.

8 to 9 p. m.—Drama hour. Program by the KGO players, under the direction of Wilda Wilson church. "The Unseen" and "Fourteen," two one-act plays by Alice Gerstenberg.

9 p. m.—National Broadcasting Co. program.

10 p. m. to 12 midnight— Jack Coakley's band, Hotel Leamington, Oakland.

KYA—399.8 Meters
Earle Anthony, Los Angeles

11 a. m. to 12 noon— Golden Gate Crier and his artists.

12 noon—Correct time.

12:30 to 2 p. m.—Sollie Heilbronner's Clift Hotel Concert Trio.

5:30 to 6:30 p. m.—Golden Gate Crier and Georgige Earl.

7 to 7:30 p. m.—Sollie Heilbronner's Clift Hotel Concert Trio.

8 to 9 p. m.—"26th Squad" (American Legion program.)

9 to 10 p. m.—Program under the direction of Grace Marie Compagno.

KFWM—316 Meters
Oakland

2 to 3 p. m.—Musical program courtesy of Carl Anderson.

8 to 10 p. m.—Musical program courtesy of Batchelder Music Studios.

Educational. International S. S. lesson for May 29th.

KJBS—220 Meters
San Francisco

9 to 11:30 a. m.—Vocal- instrumental music.

2 to 4 p. m.—Vocal and instrumental music.

KFWI—250 Meters
San Francisco

7, 7:30, 8 p. m.—Health exercise by Bernard Drury; Claude Edwards at the Baldwin.

8:20 to 9:30 a. m.—Breakfast hour program sponsored by S. F. firms.

9:30 to 10:30 a. m.—Cooking hour and shopping hour.

10:30 a. m.—French lesson by Prof. Fernac of the Fernac School of Languages.

11 a. m.—Organ recital at the Civic Auditorium; Claure Edwards at the organ.

12 noon to 1 p. m.—Luncheon program.

1 p. m.—Prize contest by Radio Advertising Co.

1:30 to 2 p. m.—Studio program.

4 p. m.—Studio program.

5 p. m.—Organ recital.

5:30 to 6 p. m.—Theatrical program and places of amusement.

6 p. m.—Paul's Hawaiians.

7 p. m.—Market reports.

7:05 p. m.—Sports by Geo. T. Davis.

7:15 p. m.—Talk on "The Romance of Postage Stamps," by Kenneth A. Millican.

8 p. m.—Studio program.

9 p. m.—Studio program.

10 p. m.—U. S. weather reports.

10:05 p. m. to 12 midnight—Paul Kelli's Trovatore Orchestra.

12 midnight to 12:30 a. m.—Organ recital.

KFUS—256 Meters
Oakland

To 3 p. m.—Telephone or write in your health questions and they will be informally discussed. No names mentioned over the air. All medical questions discussed according to standards of American Medical Ass'n.

KLX—508 Meters
Oakland, Tribune.

2:40 p. m.—Baseball.

5:30 to 6:30 p. m.— Brother Bob.

7 to 7:30 p. m.—Amusement information, news broadcast.

Saved From Bright's Disease; Remains Well Eleven Years

San Francisco, May 13, 1927.

When I first met Fong Wan at Eighth and Clay streets, Oakland, eleven years ago, I was suffering from Kidney trouble and Rheumatism. The pain in my back extended to my legs and knees and was so severe that it was difficult to move around. I had previously gone to several Kidney Specialists, who had pronounced my trouble Bright's Disease, but had not been able to do me any good. Then I took the Fong Wan Herb Treatment, and I have felt fine during all these years.

Being a traveling man, I have to ride day after day all over the State. This is naturally very hard on my kidneys. As a matter of precaution, every spring I take one or two weeks of the Fong Wan Herb Treatment and thus keep my kidneys in good shape.

I have known Fong Wan so long that he has become my friend as well as my healer. I have recommended a number of my acquaintances to take the Fong Wan Herbs, and without exception they have obtained satisfaction results.

O. L. [illegible]NSON.
182 Bartlett Street, San Francisco.

The Fong Wan Herb Co.
HERBS COMPOUNDED FOR EACH AILMENT.
576 10th St., Oakland, Calif.
Cons. Free Phone Oakland 3767
Hours. 9 to 7 daily, 9 to 12 Sun.

$15.00 to Portland
$20.21 to Tacoma, $21.58 to Seattle
Special fare good on swift all-coach trains leaving Richmond 3:47 p. m. every Wednesday and Saturday. Arrive Portland 3:30 p. m. next day.
Special low cost menus; 100 lbs. free baggage allowance.
Southern Pacific
L. G. EBY, Agent Telephone 63

TILDEN LUMBER CO.
E. M. TILDEN, President
PRICE — QUALITY — SERVICE
Office and mill—15th and Nevin, Richmond, Calif.
Phone. Rich. 81.
Yards: Oakland, Berkeley, Richmond, Crockett

[illegible]HY DARNIT

By Charles McManus

Richmond's Development Shown Concretely In C. Of C. Booklet

(Continued from Page 1)

found in any city of similar size in the United States. The new Hotel Carquinez, a community hotel, built by the citizens of Richmond, cost in excess of $250,000.

Richmond's retail district maintains a large number of up-to-the-minute merchants. The same high type of merchandise found in metropolitan cities is found in local establishments. And by reason of low rents, prices of merchandise are exceptionally reasonable.

The greatest potential food supply market in the world—the famous Delta region, lies within a few miles of Richmond. One-fourth of the total agricultural output of California is produced in this region.

The same advantages of geographical location enjoyed by Oakland and San Francisco are enjoyed by Richmond. The city is within easy access of the famous playgrounds of California, Yosemite Valley, Lake Tahoe, Sequoia and Grant National Parks, the Calaveras Big Trees, the Redwood Empire, Mount Diablo, Mount Tamalpais, the famous Monterey Bay and Del Monte.

Richmond is the fourth port of importance in tonnage on the Pacific coast. Richmond harbor, now under intensive development, is ideally adapted for what is known as "bulk cargoes."

Many industries are taking advantage of the opportunities of low production in this city. Statistics from one automobile company show that $17 will assemble a car in the East Bay industrial district of which Richmond is an important part, as against an average of $42 in nine other places—a difference in labor costs of 249 per cent. A lamp company reports an increase of 20 per cent in labor production against plants located in other sections of the country, while a soap manufacturer records the same efficiency increase. A food manufacturer reports 25 per cent increase in labor efficiency.

The Standard Oil Company has located the world's largest oil refinery in Richmond, where more than 300 different oil products are manufactured with a total annual sales in excess of $80,000,000 and annual payroll of $6,000,000 and employing more than 3,000 men and women.

Two transcontinental railroads—the Southern Pacific and the Santa Fe—insure transportation that matches the city's growth.

Praises Youth

THE REVOLT of youth is necessary to the progress of society and civilization—just as necessary as is rain to the growing garden—Mrs. Jane Deeter Rippin, national director of the Girls Scouts of America, said in Milwaukee. "The modern girl is a magnificent person," Mrs. Rippin said, "because she is honest, truthful and direct. Age needs to learn that youth has learned to do things in a better way than a previous generation."

P. T. A.'s TO MEET ON JUNE EIGHTH

The regular meeting of the federation of Parent-Teacher associations here has been postponed from Monday, June 6, to Wednesday, June 8, and will take place in the Roosevelt Junior high school auditorium.

"Open an Account With Us"
"16 STORES IN NORTHERN CALIFORNIA"
LEE TIRES
Auto Tire Credit Co.
TIRES on CREDIT
ONE PRICE TO ALL
No Interest Charged
PAY AS YOU DRIVE
YOUR CREDIT IS GOOD
LEE TIRE AGENCY
At Peerless Garage
255 16th Street
Richmond, Calif.

Free Thursday!
Between 8 a. m. and 6 p. m.
TO INTRODUCE OUR NEW HYDRAULIC LIFT
We will Alemite your Car
—Free of Charge—
No Obligations Whatever
Get ready for your trip
SEE
COSTER, The Tire Man
2202 Macdonald Avenue

Eagle Creamery Co.
Milk
Pasteurized — Raw and Certified
Cream - Buttermilk - Butter
Eggs
"Fountain Service"
QUALITY AND SERVICE OUR AIM
718 Macdonald Ave. Phone 703

ROTA GRANTS 22 ANNULMENTS DURING 1926

By JOHN T. BURKE
(By Universal Service)

ROME, May 25.—The present issue of the Acta Apostolicae, the monthly review of the activities of the Vatican, reveals that during 1926 the Holy Rota adjudicated 51 cases, 44 of which were applications for annulment of marriage, of which 22 were granted and 21 refused.

In fifteen of these cases neither the names, nationalities nor dioceses of the applicants is revealed, and there is no chance of finding out anything about them from the Rota, as the Dean of that body, Monsignor Massimi, invariably replies:

Maintain Secrecy

"I am sorry, but the members of our Tribunal are sworn to maintain secrecy about all cases brought before us, and, of course, you will understand that this oath applies with even more binding force, if that were possible, to cases that are noted only by members or initials on the agenda."

The applications for annulment, in 1926 came from the following countries: Eight from France, five from Poland, four from Italy, (Rome, Palermo, Treviso, Naples), three from England, one from China, one from Transylvania, one from Cechoslovakia, one from Africa, and one from Switzerland.

Eighteen of the applications were based upon allegations identical with those in the Marlborough-Vanderbilt case compulsion and violence, and twelve of these marriages were annulled.

Four of the applications were based upon incompatability of temperament, and these were all negatived. Three sought freedom because their marriages were clandestine and one because the bride "simulated consent."

Grounds For Annulment

In three cases "defective valuation of the essentials of matrimony" was alleged and in five other cases annulment was asked on the ground that one or other of the contracting parties was debarred by physical deficiencies from becoming parents.

Of the remaining applications two alleged consanguinity as an impediment, one fear and one impotency.

In two of the cases the Rota, while refusing to grant or affirm annulments, admitted that the applicants had the right to a Papal dispensation on the ground that the marriage, though celebrated, was never consummated, with the warning to the ladies in the case not to marry again until the case has been finally adjudicated by the Holy See.

$66,125 Damages Asked For Fall In Theaere

MARTINEZ, May 25. — Suit against the West Coast Theatres, Inc., and Daniel W. Reardon, manager of the Richmond theatres of the same company for damages totaling $66,125, was filed here today by Robert W. Mayer, 13, and his father, William G. Mayer, Richmond cleaning and dyeing works proprietor. Attorney W. Robeson of Richmond filed the suit, which grew out of injuries sustained by young Mayer in a fall from the balcony of the California theatre in Richmond on the night of May 26, 1926.

The following damages are asked:

$10,000 for pain and suffering.

$5,000 for loss of six weeks' schooling.

$10,000 for marring of his facial features.

$25,000 for exempliary damages for "gross carelessness and negligence" alleged on the part of the theatre.

In addition the boy's father seeks the following damages:

$1,125 for medical fees.

$10,000 for the loss os his son's comfort and society.

$5,000 for loss of potential earnings because of the inability of the boy to attend school for six weeks.

The boy was badly injured in a fall from the balcony of the theatre after the evening performance had ended. At the time it was reported that he had fallen asleep, not awakening until several hours after the show had been closed up for the night. In trying to find his way out of the house the boy is believed to have fallen from the balcony, sustaining lacerations of his face and arm, a broken arm, fractured jaw and shock.

MRS. AMBROSE ON VISIT

Mrs. Elizabeth Ambrose, mother of Mrs. Joseph L. Reed of Richmond, left today in company with her grandson, Joseph L. Reed, Jr., for Chicago. They will spend two months visiting friends and relatives.

China's Joan Of Arc

MRS. SUN YAT SEN, widow of the first president of the Chinese Republic, is the foremost woman leader in China. She has established a school of political education for women in Hankow. "If our men fail, the women will liberate China," she declared. Photo above, of her and her husband, was taken a short while before his death.

PEKING IS AIM OF ARMIES IN CHINESE FIGHT

By KARL H. VON WIEGAND
(By Universal Service)
(Copyright 1927, Universal Service)

SHANGHAI, May 25.—"Peking by the end of summer." This is the slogan of three independent Nationalist armies, varying in political color, sweeping on toward Peking, buying and fighting their way.

KARL H. von WIEGAND

The Christian general, Feng Yu Hsiang, is striking at Marshal Chang Tso Lin's flank from the west; Gen. Tang Cheng Chi with his Hankow communist army and the Chiang Kai Shek's Naoking nationalist forces are rolling up against the northerners from the south. The sudden cooperation of these armies which is reported to be resulting in victories which are stirring great enthusiasm in the Nanking government, is creating the general impression in foreign military circles that the Nanking and Hankow governments have tacitly if not formally declared a truce and are cooperating to eliminate the northern war lord.

Commissioner of Foreign Affairs Juo Tai Chi admitted to me that "the sudden situation bringing coincidental victories would seem to indicate there is an understanding," but he denied that there is. The foreign office admits:

"Peking is now our great objective, for it is the symbol of the national control of China. Once Peking is in our hands, recognition of the Nationalist government can no longer be refused and then we can command that Secretary Kellogg and Foreign Secretary Chamberlain make good their promises to take up negotiations for the revision of treaties."

The Nationalists profess to have information that Japan, convinced that the fall of Peking is near at hand, is preparing to throw down Marshal Chang Tso Lin and replace him as governor of Manchuria with his chief of staff, Gen. Yang Yu Tin, a schoolmate of Chiang Kai Shek in the Japanese military academy.

Bath Tub King Is Still Ill

GREENVILLE, S. C., May 24.—Earl Carroll is daily becoming more despondent, according to Dr. R. C. Bruce who is attending the New York theatrical producer in hospital here. Carroll has been here six weeks, he was taken ill while on way to the Atlanta penitentiary to serve a term for perjury.

A government physician is expected here soon to make a thorough examination.

Weather Delays Byrd's Flight

(By Universal Service)

NEW YORK, May 24.—A heavy mist hung over Roosevelt Field today muddy from recent rains, and the Fokker monoplane America load tests were deferred.

Commander Richard E. Byrd, pilot, and Grover Whalen, representing Rodman Wanamaker, said today that plans for the America's flight from New York to Paris would not be affected by Lindbergh's successful flight.

They added that the America had never been in the race for the Orteig prize of $25,000. The only purpose of the proposed flight of the Fokker plane is scientific and practical observations.

READ IT FIRST IN THE RECORD-HERALD

Start East May 22
—or any day thereafter until September 30.
Low roundtrip fares via Southern Pacific; return limit October 31.
For Example, Roundtrips to—

Atlanta, Georgia	$113.60
Atlantic City, N.J.	153.34
Boston, Mass.	157.76
Buffalo, N.Y.	124.92
Charleston, S.C.	131.40
Chattanooga, Tenn.	107.48
CHICAGO	90.30
Cleveland, Ohio	112.86
Columbus, Ohio	112.80
Dallas, Texas	75.60
Denver, Colo.	67.20
Detroit, Mich.	109.92
Duluth, Minn.	99.00
Fort Worth, Texas	75.60
Havana, Cuba	170.70
Houston, Texas	75.60
Indianapolis, Ind.	103.34
Jacksonville, Fla.	124.68
Kansas City, Mo.	75.60
Knoxville, Tenn.	113.60
Louisville, Ky.	105.88
Memphis, Tenn.	89.40
Milwaukee, Wis.	93.90
Minneapolis, Minn.	91.90
Montreal, Que.	148.72
New Orleans, La.	89.40
Nashville, Tenn.	102.86
New York City, N.Y.	151.70
Niagara Falls, N.Y.	124.92
Oklahoma City, Okla.	75.60
Omaha, Neb.	75.60
Philadelphia, Pa.	149.22
Pittsburgh, Pa.	124.06
Portland, Maine	165.60
Providence, R.I.	157.76
St. Louis, Mo.	85.60
St. Paul, Minn.	91.90
San Antonio, Texas	75.60
Savannah, Ga.	127.24
Toronto, Ont.	125.72
Washington, D.C.	145.90
Wheeling, W. Va.	123.60

4 great routes for transcontinental travel.
Go one way, return another.
For example: east via Chicago, return via New Orleans or vice versa.
Southern Pacific
L. G. EBY, Agent Telephone 60

BOMBER STAGES QUICK GETAWAY

(By Universal Service)

CHICAGO, May 25.— A sensational escape from the "bull pen" of Judge Matthew D. Hartigan's court was staged today by William Krelle, alleged bomber and gunman.

He had been awaiting removal to a cell after being ordered held to the grand jury under $130,000 bonds on 13 bombing charges, and after being sentenced to a year in jail and fined $300 by Judge Hartigan for carrying a gun.

In full view of courtroom attaches, Krelle suddenly smashed the skylight window with a chair, climbed onto the roof, and then went out on the streets where he disappeared in the crowds.

Judge Hartigan blaimed Baliff James W. Heffernan.

"If Heffernan had been attending to duty instead of loitering about the corridors, Krelle could not have gotten away," he said.

Krelle had been sentenced to sixty days in jail and fined $100 and costs on still another charge, as well as fined $25 and costs on a disorderly conduct charge. He is regarded as an extremely dangerous desperado.

Teach School In Nevada? Never! Girl Runs Away

(By Universal Service)

MODESTO, May 25.—A prolonged family dispute over whether she would go to Nevada to teach school against her wishes, culminated when Miss Eleanor Rogers, pretty 19-year-old daughter of J. E. Rogers, prominent Escalon rancher, ran away to San Francisco Monday night.

Friends, notified of her whereabouts by a former Escalon school boy, brought her back to Escalon today.

She is now at a neighboring ranch and refuses to return to her family, saying her mother would constantly "nag" her to teach school in Nevada.

First Lady—'Ullo, Mrs. Miggs. 'Fancy your 'usband bein' out again! I thought is bronchitis was so bad.

Second Lady—Yus, it was. But 'e's got 'is new teeth in now and they keeps the wind from whistlin' down 'is chest.—Punch.

U. S. Ambassador To Mexico To Confer With Coolidge

(By Universal Service)

MEXICO CITY, May 25.—Ambassador Sheffield will leave Mexico City early next month for the United States where he will confer with President Coolidge and Secretary of State Kellogg relative to relations between the two republica.

The ambassador's application for the customary summer leave of absence has been approved by the State Department it was learned at the embassy today. While in the United States, Ambassador Sheffield will attend the annual reunion of his class at Yale University.

Mrs. Sheffield will accompany the ambassador. The trip will be made by rail to Vera Cruz and thence by steamer direct to New York.

Avalanches Change River Rhone Channel

(By Universal Service)

VEVEY, May 25.—As a result of an avalanche last fall the river Rhone went wandering among the hills and dales of its mountainous course a considerable distance from its accustomed trail. Recent messages from St. Mauritz indicate, however, that the gigantic task of forcing the river back into its normal course is nearing completion.

Hundreds of men have been engaged during the winter in making a canal through the mountain of mud and stone and debris which was precipitated into the old bed of the Rhone. Only a narrow bulwark of earth now prevents the river from flowing through into its old course, and when this is blown up the Rhone can find its way back into its accustomed channel.

It is expected that the flow of the river will carry away much of the obstructions which have been thrown into the Rhone bed by the avalanche.

ANSWERS

WHAT DO YOU KNOW
(On Editorial Page)

Answers to the questions found on this page.

1.—Yes, when sudden transition from warmth to cold precipitates moisture without visible clouds.

2.—Tropics.

3.—About 95,000,000 miles.

4.—All colors.

5.—Their rays passing through heat and moisture are refracted to us.

6.—Actinic rays of the sun.

7.—Amber.

8.—Because it darts through the air and zigzags to follow quickest path to the earth when encountering resistance.

9.—Elemental caused by lightning passing through air.

10.—A baby elephant.

BUILDERS WILL MEET TONIGHT

A barbecue dinner and novel entertainment will be features of the meeting of the Builders Exchange in the Exchange clubrooms tonight at 6:30 o'clock.

Following the dinner the annual nomination of directors will be held. Those who have served during the past year are: E. H. Higgins, president; F. A. Mero, first vice-president; J. L. Eakle, second vice-president; James Walker, treasurer; E. H. Marshall, secretary of the board of directors; P. M. Sanford and Charles H. Brown, directors.

Election of those nominated tonight will be held in June.

On the committee in charge of arrangements for the evening are: C. V. Mero and R. H. Spiersch, chairmen, H. W. Pierce, E. C. Gerth, James Walker, F. A. Mero, Fred Jurgewitz, John Meyers, R. A. Cooley, Pierce Brothers, Al Furrer, and H. Millradt and son.

The regular weekly luncheon of the exchange will be held as usual at 12 o'clock.

Mrs. McGrath Is Laid At Rest

Last rites for Mrs. Mary McGrath, pioneer resident of this city, who passed away at her home, 1874 Barrett avenue, Monday morning, were hell at St. Mark's church yesterday morning. Hosts of friends of the dceased attended in a body. Interment followed in St. Joseph's cemetery.

Mrs. McGrath was 65 years of age at the time of her death and had resided in Richmond for 24 years, where she was well known for her social and church work. She was affiliated with the Sacred Heart Court, Women's Order of Foresters, of San Francisco.

Mrs. McGrath is survived by three children, two brothers, and two grandchildren.

Business Houses To Close Next Monday

In observance of Memorial Day, all members of the Richmond Merchants' association will close their places of business next Monday, Memorial Day. Street flags will be displayed along Macdonald avenue by the merchants of the city.

Why Americans Excel

THE genius of America is restless. It is always striving to master new problems; and when new problems are solved, it advances to others. It is never satisfied.

For that reason we are constantly moving forward into new fields of discovery — insatiable, always demanding something newer, something better, something different.

Nothing demonstrates this more remarkably than the advertisements you read. They cover the entire range of human requirements—from the absolute necessities of life to the most refined luxuries. Yet they are constantly changing. This continual change means fresh material, fresh ideas, a stimulus to new endeavor.

The moment you cease to find interest in the advertisements of the offering of industry, of commerce, of art—that moment you will begin to retrogress, and the world will slip away from you.

Reading advertisements is looking forward

SPORTS

BARREL HOUSE DEFEATS ALL STANDARDS, 11 TO 4

DEMPSEY ASKS BIG PURSE FOR NEXT SHOWING

NEW YORK, May 25.—"A great thing for the game." This was the comment Jack Dempsey wired east today from the mountain fastness of his training camp on the matter of Jack Sharkey's impressive knockout of Jimmy Maloney. He didn't say it was a great thing for himself, because that was unnecessary. Dempsey wants $450,000 for meeting the man who beat the man who didn't win.

Rickard probably isn't aware of the situation, but the fact of the matter is that Dempsey's price went up as Maloney went down. Miss Taylors husband was ready to go for the Paulino shot for a mere sipend like $300,000, a Dempsey-Sharkey bout figures to gross about $1,200,000, and Dempsey will have to be declared in rather heavily or they will have to get another first baseman to throw at.

You see, the boy was born of poor but honest parents, and it's been a hard life. They told him the first million was the hardest, but they didn't say anything about the other three.

Dempsey's message contained a denial that he had said Sharkey would knock Tunney out, this being mentioned merely in line with the policy of keeping the record straight. Within the last year he has denied everything except that Tunney won the last fight.

As to his financial program, which will be transmitted to Rickard within a week, Dempsey will have no demand that deals in sordid dollars. He will ask for a percentage, and I understand that it will be 37½, the cut usually alloted a champion in title fights.

Guest—Your dinners are always so successful, Mrs. De Smythe. How do you select your menus?

Hostess—The doctor has given me a list of things I mustn't eat, and I choose the dishes from that —Passing Show.

On the first night of a play produced in London recently the curtain is said to have descended prematurely. That of course, is a matter of opinion.—Punch.

Relieve Coughs, Colds, Headache, Rheumatism and All Aches and Pains with MUSTEROLE WILL NOT BLISTER
All druggists—35c and 65c jars and tubes. Children's Musterole (milder form) 35c.
Better than a Mustard Plaster

To Return To The Wars

HERE'S JACK DEMPSEY, former heavyweight champion. He will probably be matched to meet a prominent heavyweight under the direction of Tex Rickard some time next August. The former kingpin is at present on the Pacific Coast trying to ascertain if he is in any condition to attempt a ring comeback.

American Wins Over Britisher In Title Play

(By Universal Service)

HOYLAKE, England, May 25.—A new American sports ghost has popped up to threaten English golf prestige.

E. H. Haley, former intercollegiate golfing star of the United States, counted as one of the "army of second rate American players" entered in the British amateur tournament here, shocked English links followers today with a sensational victory over Cyril Tolley, former British amateur champion, and one of the favorities to win the present event.

The match, one of the most exciting and closely contested offered by the English links classic so far, went to the youthful American one up.

Change of Heart

Arthur Levy was hurrying along Broadway the other afternoon when he collided with an elderly man. The latter bowed and said. "I beg your pardon, sir."

"It was entirely my fault," replied the gallant press agent.

"Then why don't you look where you're going, you fool?" snapped the other.—Metropolitan Guide.

Payne Whitney Death Mourned

NEW YORK, May 25.— Payne Whitney, brother of Harry Payne Whitney, died suddenly of acute indigestion at his home in Manhasset, L. I., today.

As soon as his death was announced at the Belmont race track all the entries of the Greentree stable owned by Mrs. Payne Whitney and of the Harry Payne Whitney stables were immediately withdrawn.

Word was sent to other tracks withdrawing members of these stables.

Whitney was a Yale man, graduating in 1898. Four years later he married Miss Helen Hay, daughter of the late John Hay, once secretary of state.

His father was William C. Whitney who was secretary of the navy in the Cleveland administration.

Although deeply emersed in business affairs, Whitney was a sportsman of the highest type.

Learn To Box
Be A Member Of the
EL CERRITO ATHLETIC CLUB
Corner Potrero and San Pablo Avenue, El Cerrito
Boxing Every Other Friday

No More Fly Spray
Carried in Pints, Quarts, Half Gallons and Gallons
—Liquid Smoke for Markets
—Lilac for Fruit Stores.
—Cinnamon for Bakeries.
—Lavender for Candy Stores
—Wintergreen for Hotels.
SPRAY YOUR CHICKEN HOUSES WITH
NO MORE FLY
R. B. Dougall Hardware Co.
THE WINCHESTER STORE
MACDONALD AVENUE AT ELEVENTH STREET
PHONE RICHMOND ONE

Your Home Prettier
Your Furniture Bright
Your Work Less
Use
O-Cedar Polish
"Cleans as it Polishes"

ERNIE PETERS STARS AT BAT WITH FOUR HITS

HOW THEY STAND

	W.	L.	Pct.
Mechanics	2	1	667
Refinery	2	1	667
Barrel House	2	2	500
All Standards	1	3	250

With Ernie Peters showing the way with two home runs and two singles in four trips to the plate, the Barrel House tossers slugged their way to an 11 to 4 victory over the All Standards last night at the First street ball park.

Fans craving free hitting were given a rare treat, both teams crashing out many long hits. The pitching of Lefty Cothran, Lefty Sanberg a nd Roland Roberts was nothing to write home about, none of the trio being in the least bit effective.

Peters gave the fans an exhibition of real clouting when he rode two balls out of the lot for home runs, in addition to connecting for two singles to round out a perfect batting average for the day.

Dode Carson, All Standard shortstop, also had a good day at bat, hitting three safeties— one a double that missed going over the left center field fence by inches.

The Barrel House scored enough runs to win the ball game in the first inning. Schimpff walked and went to third when Butler doubled against the right field boards. Snavely walked and Gene Fitzgerald singled, filling the bases. This brought up Ernie Peters, who promptly proceeded to ice the game by smashing one of Sanberg's fast balls far over the left field screen for a home run.

Sanberg got by the second inning without any further scoring, but ran into a flock of trouble in the third inning when the Barrel House aggregation collected two more tallies. Roland Roberts was then sent to the hilltop in a belated effort to stop the hard-hitting Barrel House players, who wasted no time in adding three more tallies at his expense. Peter's second home run of the day — a long fly to right center that bounced over the fence—gave the winners their last run in the sixth inning.

Johnny Huzefka, back in the All Standard lineup again this season after suffering a bad fracture of the leg while sliding into a base in one of the early games last year, hit one of the hardest drives of the game when he tripled to left center in the first inning.

Charlie Cullers was almost knocked unconscious yesterday when he stopped one of Cothran's fast pitches with his head. The All Standard outfielder revived quickly, however, and resumed play.

The Mechanics and Refinery will clash today in a contest to settle the temporary leadership of the league.

The score of yesterday's slugfest:

BARREL HOUSE

	AB.	R.	H.	PO.	A.
Schimpff, 2b.	3	1	1	2	1
Butler, 3b.	3	2	2	1	2
Snavely, cf.	3	1	0	3	0
Fitzgerald, 1b.	3	3	2	6	1
Peters, ss.	4	4	4	2	3
Wetzler, lf.	3	0	0	0	0
R. Fitzgerald, rf.	3	0	1	0	0
Jensen, c.	3	0	1	7	1
Cothran, p.	3	0	0	0	0
Totals	28	11	11	21	8

The First Baseman With a Sock

'Next Champ?'

THOSE WERE the first words out of the mouth of Jack Sharkey (above) immediately after he knocked out Jimmy Maloney at the Yankee Stadium, last night. "I've defeated every one of the alleged contenders, and I think there's no one left but the champ now," was all the loquacious Sharkey had to say.

ALL STANDARDS

	AB.	R.	H.	PO.	A.
Carson, ss.	4	1	3	1	2
Freine, 2b.	3	1	1	1	2
Cullers, lf.	3	1	1	0	0
Huzefka, 3b.	3	0	1	1	2
Nelson, 1b.	3	0	0	7	0
Strong, cf.	3	0	1	1	1
Whalen, rf.	3	0	0	0	0
Healy, c.	2	1	1	1	7
Sanberg, p.	1	0	0	0	0
Roberts, p.	2	0	0	0	1
Totals	27	4	8	18	8

Runs By Innings

All Standards	2	0	1	0	1	0	0	—	4
Barrel House	5	0	2	3	0	1	x	—	11

SUMMARY

Error—E. Fitzgerald (Barrel House L.) Home runs—Peters 2, Freine, Three base hits—Huzefka, E. Fitzgerald. Two base hits—Carson, Butler, R. Fitzgerald. Double play—Peters to Butler. Struck out—By Cothran 7, by Sanberg 2, by Roberts 3. Bases on balls — Off Sanberg 4. Hitt by pitcher—Cullers by Cothran. Time of game—1 hour and 30 minutes. Umpires—Elder and Allen. Scorer—George Shaw.

Baseball Dope

PACIFIC COAST LEAGUE

	W.	L.	Pct.
Oakland	35	22	.614
Missions	32	24	.571
San Francisco	29	28	.509
Sacramento	28	28	.500
Seattle	27	27	.500
Portland	26	28	.481
Los Angeles	24	30	.444
Hollywood	20	34	.370

Yesterday's Results

Missions 8, Sacramento 7.
San Francisco 4, Seattle 3.
Oakland 4, Hollywood 3, (13 innings).
Los Angeles at Portland; rain.

How The Series Stand

Missions 2, Sacramento 0.
San Francisco 1, Seattle 1.
Oakland 1, Hollywood 1.
Los Angeles 1, Portland 0.

Today's Games

Sacramento vs. Missions at San Francisco.
San Francisco at Seattle.
Oakland at Hollywood.
Los Angeles at Portland. Doubleheader.

Next Week's Games

San Francisco at Portland.
Oakland vs. Missions at S. F.
Sacramento at Hollywood.
Los Angeles at Seattle.

NATIONAL LEAGUE

	W.	L.	Pct.
Pittsburgh	20	11	.645
Chicago	19	13	.594
New York	19	13	.594
St. Louis	18	13	.581
Philadelphia	15	15	.500
Brookly	15	22	.405
Boston	10	24	.314
Cincinnati	11	24	.314

Yesterday's Results

Pittsburgh 2; Cincinnati 0.
St. Louis 8-4; Chicago 5-3.
Other games postponed, rain.

AMERICAN LEAGUE

	W.	L.	Pct.
New York	22	11	.667
Chicago	22	15	.595
Philadelphia	17	16	.515
Washington	15	15	.500
St. Louis	16	17	.485
Cleveland	16	19	.457
Detroit	15	18	.455
Boston	9	21	.300

Yesterday's Results

Cleveland 9; Detroit 6.
Chicago 14-1; St. Louis 8-0.
Other games postponed, rain.

Ed Sullivan's SPORT WHIRL

A MAN OF FEW WORDS

Up to the time that Jack Sharkey, the Bostonian, arrived on the scene with more gab than Dumb Morgan, successful athletes have rarely made a practice of tooting their own horn.

Many of those who would have bet on Sharkey in the Maloney fight were steered off him by his gabbiness.

"He talks too much. I wouldn't bet a dime on him," said one of Broadway's veterans.

That is the sentiment of a lot of them.

However, although gabby winners have been in the minority, there is one outstanding instance of a bird who did chatter, and who matched his chatter with championship performances every time he went to the post. That was Joie Ray of Chicago, one of the greatest middle-distance runners the world has ever seen.

They called him Chesty Joie and the nickname was merited.

Ray was chesty, cocky, conceited.

"I'm the greatest runner in the business," said Joie. The rest are tramps. I'll beat any of them any night they run against me."

The strange part of it was that Ray actually did beat them.

Gene Sarazen, the golf professional, was never at a loss to describe his own ability. He had plenty of confidence and still has So also with Walter Hagen.

HE ADMITS HE'S GOOD

However, all of these have paled into insignificance besides the loquacious Jack Sharkey of Binghampton, N. Y., and Boston, Mass

He will talk your ear off on any given occasion.

"I'll murder Maloney," he told me in Stillman's gymnasium several days before the fight with Maloney.

Silence is golden, but not to them

Joie Ray

Jack Sharkey

"He's a big bum. The minute we weigh in at the commission office, I'll start kidding him and when we come to the center of the ring for instructions, I'll start on him again. By the time the bell 'rings he'll be looking for the nearest exit. After I hook him with this left and smack him with the right, he'll yell for mercy."

WHAT HE TOLD HARRY WILLS

The night Sharkey fought Harry Wills over at Ebbets Field the mob were wondering if Sharkey's nerve would be affected by the mental bugaboo of Wills' prowess.

"Sharkey, by the time he reaches the ring, will be scared to death," was the consensus of opinion.

What happened?

As Sharkey climbed through the ropes they shoved the radio microphone up to him to speak a few words into it.

Sharkey grabbed the mike, deliberately turned around to face Wills and looking straight at Wills, delivered this:—

"This is Jack Sharkey," he started. "I'm going to cut this big false alarm to pieces."

Wills started at him and I think that some of the fight went out of that huge black frame as Harry realized he had met a fighter who was not in the least awed by his reputation

EVEN OUT-TALKED DUMB DAN BORGAN

By a queer coincident, the gabbiest individual in the East, outside of Sharkey, of course, is connected with Jim Maloney's camp.

He is Dan Morgan, called Dumb Dan because he is exactly the reverse of it.

Morgan can talk on any subject and he can talk it to death. Hearers stagger from his presence completely exhausted. He has the gestures of a Barrymore, the eloquence of Julius Tanner. For years, as I have said, Morgan defended his championship against all comers. No one even gave him a close fight for it.

Came then the gabby Jack Sharkey.

Morgan read in the daily prints that his title was disputed by a heavyweight and went, poste-haste, to Stillman's gym.

For one hour and fifteen minutes Morgan tried to get in one word edgeways. He tried and failed.

Blue in the fact and with tears running from his eyes, Morgan finally fled to the open air.

"He licked me," gasped Dan, and returned to Long Branch broken in spirit. He is a crushed, dispirited man to this day.

Valet AutoStrop Razor
—Sharpens Itself
The Safety Razor that Sharpens Its Own Blades
COMPLETE OUTFITS $1.00 AND $5.00
For Sale at All Stores Selling Razors and Blades

DAD AND I

By Stafford

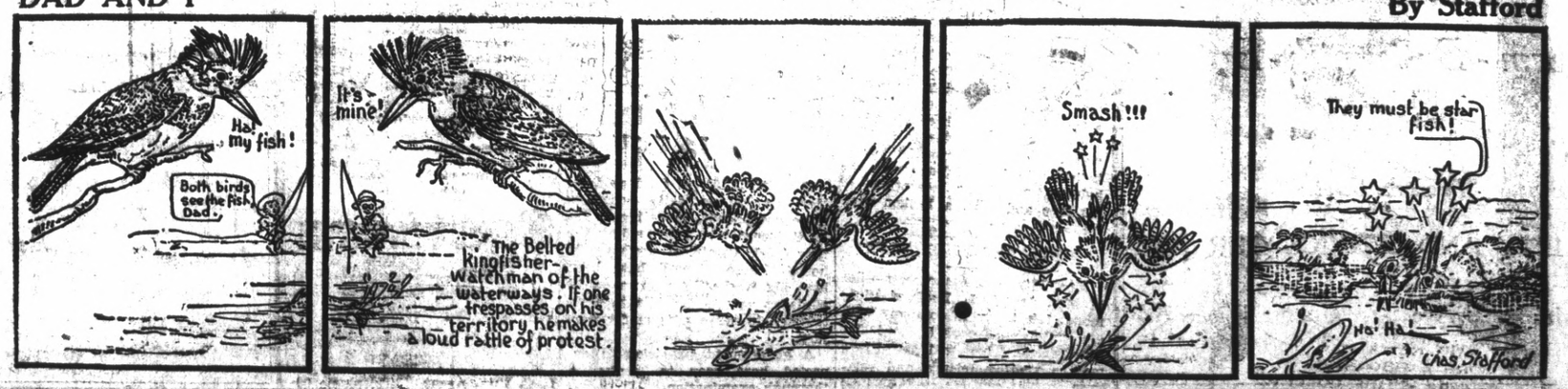

ADVERTISING RATES CLASSIFIED ADVERTISING RATES

1c Per Word Per Day

Minimum Charge 35c

Classified Index:

1. Lodges and Meeting Notices.
2. Lost and Found.
3. Special Notices—Personals.
4. Help Wanted—Situations Wanted.
5. Automobiles.
6. Business Directory.
7. Business Opportunities, Investments.
8. For Rent—Rooms, Houses Apartments and Flats.
9. For Sale—Miscellaneous.
10. Wanted—Miscellaneous.
11. Real Estate for Sale.

1—Lodge and Meeting Notices

NATIVE SONS—Of Golden West, No. 21?, Edward Peterson, Stege, President: R. H. Cunningham, Secretary 520 Ohio Street, Meeting nights, first and third Tuesday of the month. Meeting place, Redman hall Eleventh Street and Nevin.

KNIGHTS OF PYTHIAS — Richmond Lodge, No. 13 meets every Wednesday night at K. of P. hall, 5th St., near Macdonald. Visitors always welcome. O. Carroll, C. C.; F. G. Blackhart, K. of R. and S.

ST. ANDREW'S SOCIETY — of Richmond and District—Meets second and fourth Wednesday at 8 p. m. in Richmond Club House. Scottish visitors are always welcome. Pres. W. J. MacDonald, 2217 Nevin ave. Phone Rich. 1553. See Geo. Smith, 1821 Roosevelt avenue.

7—Business Opportunities, Investments

$10.00 TO $50.00 QUICKLY To The Many Workers

Rates lowest. No security, no publicity. Best and most private terms. What National banks do for big business, we do for the man or the woman who works.

R. L. DRAKE.

ZEB KNOTT

Certain-Teed Paints, Varnishes and Enamels.

All Grades of Wall Paper

PAINTING AND PAPER HANGING

319 North Seventh Street

ALL WORK GUARANTEED

I make and acknowledge all kinds of legal papers; deeds mortgages contracts, leases, etc. Homes for rent, fire insurance.

H. G. STIDHAM

NOTARY PUBLIC

163 Washington Avenue

Office Phone 868; Res. Phone 920

OUR DAILY MARKET LETTER

Giving analysis of active stocks and of the commodity markets will be mailed on request, by mail or phone.

H. G. LANE & CO.

MEMBERS: CHICAGO BOARD OF TRADE

Direct private wire connections with leading commodity and security markets insure prompt execution of orders.

Conservative margin accounts solicited. We specialize in odd-lot contracts and 50-bale cotton contracts for the conservative investor.

392 14th Street OAKLAND Glencourt 2203

— DISTRIUBTORS BRISTOL INSURED BONDS —

Paulsen's TIPS!

LOTS! LOTS!

40x112 FEET. BEAUTIFUL LOT in Mira Vista good location on Barrett Av. A real bargain at $850.00.

40x100 FEET. WONDERFUL HILL side lot in Grand View Terrace. A fine homesite with a view close in. Only $750.00.

1 1-2 lot, 37 1-2x100. GRAND View Terrace section, close to San Pablo Ave. Beautiful location. $700.00.

50x100 FEET, CLOSE IN ON 34th A good buy in a good location, a $2500.

$75 DOWN, $10 A MONTH. 50x 100 feet. Good location above grade on 33rd St. In a section where new homes are being built. All improvements in $750.

PAULSEN REALTY SERVICE

— Realtors —

California Theatre Building

Telepnone Richmond 825

Night Phone Rich. 1540-J

8—For Rent—Rooms, Homes' Apartments' Flats

CAN FURNISH ROOM AND board for two gentlemen. Apply Box 2, Record-Herald. 5 20 6t.

FOR RENT—5 ROOM UNFURNISHED cottage. Call at 1725 Clinton avenue. 5-22-3t

FOR RENT— TWO AND THREE room furnished apartment. Private bath. 203 Bissell avenue. 3-30-tf.

FOR RENT — TWO ROOM FURnished apartment. Private bath. 203 Bissell Avenue 4-27-tf.

FOR RENT—4-ROOM COTTAGE. Wall Bed, Garage. On car line. Inquire 1210 Macdonald Ave. 5-24-3t

9—FOR SALE— Miscellaneous

WILL SELL $375.00 DEPOSIT ON new Chrysler "60" or "70" for $200.00. Am going east. Cannot handle trade-in on this proposition. Phone Rich. 2666 or ask for Mr. Ford at 1537 Macdonald ave., Richmond. 5-22-2t.

FOR SALE—Chevrolet 1924 coupe. First class condition, new paint. 415 Bissel ave. Bargain. 4-12-tf

FORD'S NEW INDUSTRY WILL make many people wealthy. Free information on how you can obtain the full facts, which will give you an opportunity to profit in your own city by the starting of Ford's new industry. Send two cent stamp and self addressed envelope to Donovan's Economic Service, Lafayette Bldg., Detroit. 5 20 6t.

Leo Persico

1615 MACDONALD AVENUE

OFFICE PHONE RICH. 54

EVENINGS: PHONE 733

MONEY TO LOAN ON REAL ESTATE

SPRING TIME SPECIAL

NO CASH REQUIRED

CAN YOU GIVE SECURITY?

$3650—$50 DOWN

$35 PER MONTH

A brand new stucco Spanish bungalow. Five large rooms and breakfast room; hardwood floors throughout, tile sink and bath room. All rooms are large and sunny; plenty of built in features. Garage.

Read It Twice

$4200—EASY TERMS

Very large 5-room and breakfast room, cement bungalow. Italian-Spanish design. One of the most beautiful homes in Richmond. Select oak floors throughout, large living room with fireplace wonderful sunny dining room with 15-foot paneled buffet; tile bath, large elevated bed room, kitchen, two tone tile sink, plenty of cupboard room, broom closet and cooler; large laundry room with automatic water heater. Near Grant school.

SPECULATORS TAKE NOTICE

$3500—TERMS LIKE RENT

A SMALL RANCH IN TOWN

Five-room modern cottage on lot 80x125; tank and wind mill, chicken houses and garage; fruit trees, garden and flowers; gas electric lights and phone. Good street work. One block from street cars. Close in. You will be glad to call this place home.

FOR RENT

13 rooms, completely furnished and garage	$75.00
5 rooms, 3 lots	$25.00
4 rooms and basement garage	$30.00
5 rooms and garage, 3 lots	$20.00
6 room flats	$35.00
4 room bungalow and wall bed, garage	$35.00
5 rooms, partly furnished	$27.50
3 rooms, furnished	$19.00

Yes, we write fire, burglary, auto and plate glass insurance.

Frank S. Foster, Salesmanager

Evening Phone 1152-W

SCAVENGERS

RICHMOND SCAVENGER CO.—All sorts of refuse removed on short notice. Call up phone 965 any time in afternoon.

6—Business Directory

IF ANY RESIDENT OF RICHmond knows of families in distress or need, kindly report same to the Societies handling relief. Phone Richmond 1340 or Richmond 335 3 25 tf.

11—Real Estate For Sale

Do You Want A Home?

HAVE YOU GOT THE MONEY?

If not I will build a house to suit you on a large lot, 37½ or 50x100, in the OVERLAND TRACT, located 5 blocks from Macdonald and Tenth Street. You can pay for it in small monthly installments. Save carefare and time by walking to and from your work or to business center.

Street work all done, sewers, water and gas now in.

If you are not ready to build your home, you have the privilege of planting shade trees and making a garden, any time after your first installment is paid.

GEO. W. McPHERSON Real Estate Insurance Licensed Broker

Exclusive agent for the Overland Tract

1118 Macdonald Avenue Richmond, Calif.

11—Real Estate For Sale

Watson's Bargains

LOTS - LOTS - LOTS

50 Ft. Lot 10th St., close in $1100.
50 Ft. Lot 10th St., close in $1600.
32 Ft. lot 23d St. near school $1300
50 Ft. Cor. 21st and Barrett $2800.
100 Ft. Cor. 37th and Roosevelt $2,500.
50 Ft. Cor. 35th and Roosevelt $1500
50 Ft. Cor. 7th and Cutting $2500.
50 Ft. Lot McDonald West of 23rd and a fine business site at any terms ..10000
57 Ft. Lot 12th and Cutting terms $3500.
50 Ft. Lot 8th and Cutting terms $3500.
50 Ft. Lot near 17th and Clinton $850.
Also lots near NEW HIGH SCHOOL from $200 on up.

FOR RENT

4 Room house and Garage, corner lot, $25.00.
5 room house close in $25.00.
2 Room Furnished Apartment, $35
5 Room modern House and garage with ¼ acre of ground. Some fruit. $23.00.
4 room modern house and garage 40th and McDonald $27.50.

H. O. WATSON, Realtor

C. J. KILPATRICK, Mgr.

Insurance Dept.

AGENCY EQUITABLE LIFE INSURANCE CO., OF IOWA.

1202 Macdonald Avenue

Phone Richmond 180

Real Estate LOANS

Of All Kinds

QUICK ACTION

—See—

EARL REALTY Company

4532 MACDONALD AVE.

Near 46 Street Rich. 2448

Record-Herald want ads bring quick results—Try one.

11—Real Estate For Sale

Bargain $2350 Bargain

ONLY ONE

At This Price

In Richmond

COTTAGE: 5 rooms and bath. Well built and in fine condition. Locat-on 2nd Street near Roosevelt.

This is your chance to get a home of your own, instead of buying one for your landlord.

We will make the terms of sale to suit you. Come in and talk it over.

Burg Bros. Inc.

REALTORS

309 TWENTY-THIRD STREET

Phone Richmond 730

FOR SALE CHEAP—3 LOTS ON Rheem Ave and 1 on Maricopa ave., same block adjoining 23rd street car line, and one block from new high school. Andrade Central Tract, 75 foot frontage on Rheem Ave. Adress W. Webster, 2026 Oakland Ave., Minnia-polis, Minn. 5 25 5t.

FOR SALE—2-ROOM HOUSE; LOT, corner alley; Street work paid; Close in. Some furniture, rented; $800 cash. Apply Box 4, Record-Herald 5-24-3t.

FOR SALE—SMALL FOUR ROOM house and garage with sun porch lot 35x112½, $1,000, terms. 1409 24th St. near New High School. 5 19 5t.

"LET MAYER DO IT" IF YOU want your old suit made like new. Phone 452; cleaning, mending, repairing, or pressing. Work called for and delivered. Mayer's American Cleaning Works, 1116 Macdonald Avenue 4 11 tf.

Wanted

WANTED—SIX ROOM HOME FOR East Oakland income of $95; 5 room flat; two 3 room apartments 2 garages. Fruitvale 8538 or 5026 Foothill Blvd., Oakland. 5 25 3t

WANTED:—OLD FALSE TEETH. We pay high as $10 for full sets. Don't matter if broken. We buy crowns, bridges Western Metal Company, Bloomington, Ill.

11—Real Estate For Sale

B. Schapiro & Co.

LOT SNAPS!

Corner 14th and Barrett
Big 50x110 corner only.. $1900

Corner 28th and Nevin
50x100 corner only $2100

On 27th Near Roosevelt
50x100 only $1000

All of the above lots are far below the market price in their respective vicinities and any one of them would be a good buy for a speculator or builder.

J. B. CORRIE, Salesmanager

1002 Macdonald Avenue

(Over Martin's Grill)

Phone Richmond 902

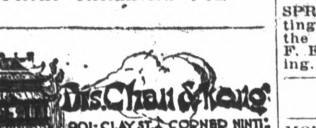

CHINESE EXPERT HERBALISTS

Oakland's Oldest and Most Famous

Our specially imported Herb Remedies of over 3000 varieties have been used in China for centuries. Chan & Kong have relieved thousands of people, as testimonials in our office will show.

If You Are Sick

Come in and have us give you a scientific diagnosis that will tell you absolutely the true conditions of your whole system.

Is it not wrong of you to suffer when you can have a sure, painless remedy so close at hand? A disease checked in time is half cured. (Delay oftentimes means fatal results) So come to us today.

There is no guesswork about it. If your physician has failed to relieve you, or if a dozen physicians have failed, it is no reason why you should not find relief in our wonderful Chinese herbs. No matter what your affliction is, come and be made well again by the herbs God put into the ground for the very purpose of healing mankind. We guarantee to relieve all ailments, whether of the stomach, liver, lungs, kidneys, heart, also indigestion, asthma catarrah, blood poison, appendicitis, piles or high or low blood pressure, rheumatism. Prices reasonable. Consultation free. Many testimonals on file at our office.

THE ORIGINAL

CHAN & KONG

HERB SPECIALISTS

901 Clay St., Corner 9th St.

OAKLAND, CALIF.

Hours 8:00 a. m. to 8:00 p. m.

Sundays, 8 a. m. to 2 p. m.

11—Real Estate For Sale

A Good Home at A Bargain

Forty-foot front with a good 5 room modern house on it, garage, and all conveniences, located on Ninth street near Barrett, cheap for cash or terms.

Geo. W. McPherson

1118 Macdonald Avenue

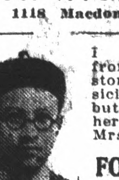

I was suffering from nerves and stomach trouble. Physicians gave me up, but Dr. Foo Wing's herbs saved me. Mrs. Marie Graves

FOO WING HERB CO.

Successful Herbalist for 3 generations

3108 Telegraph Ave. Pied. 6817

Zonite

For pyorrhea

For prevention against gum infections, use Zonite, the new powerful antiseptic. Also guards against colds, coughs and more serious diseases of nose and throat.

Buyers' Guide

AUTOMOBILE BLACKSMITH

SPRING WORK AND AXLE SETting specialists. We have installed the latest axle setting equipment. F. E. Reynolds, general blacksmithing. 256 8th st. Phone Rich. 146.

AUTO CLEANING

MOTOR AND CHASSIS CLEANING. Washing and polishing. Automatic hoist. Community Service Cleaning 10th and Barrett. Phone Rich. 246. C. W. Maxey, Prop.

AUTO WINDOW SHADES

LINOLEUM, WINDOW SHADES Automobile curtains Floor Waxed and Polished. The Service Shop, 2224 Macdonald ave. Phone Rich. 477.

AUTOMOBILE FINANCE

AUTO LOANS—CONTRACTS REfinanced, Salary Loans. CONTRA COSTA FINANCE AND LOAN CO. 341 Tenth Street.

ICE

A CAKE OF ICE NEVER GETS out of order. We deliver daily. Ice depot service for your convenience at 11 Sixth street. Richmond Ice Delivery Phone 53.

BUILDING AND LOAN

6% PAID ON YOUR ACCOUNT—Interest compounded semi-annually. It makes your account grow faster. California Guarantee Building & Loan Ass'n. 6th and Macdonald

BUILDING MATERIAL

FOR COAL, WOOD, GRAVEL, LIME and plaster Phone Rich. 262. We are exclusive agents for "Locklath," the fireproof wall board. E. H. Higgins Co. No. 2 Sixth street.

CLEANING AND DYEING

SAVE MONEY, Gents suits, O'Coats cleaned, pressed $1. Ladies suits cleaned, pressed $1. Plain dresses $1. Herman's Cleaning & Dyeing. Phone Rich. 1160-J. 267 Sixth st.

DAIRY

OUR GRADE A RAW MILK WILL please those who know raw milk value. We also sell pasteurized milk Stege Quality Dairy, Phone Rich. 2361-J for daily delivery.

DENTISTS

GUARANTEED DENTISTRY AT prices you can affort to pay. You will always want good teeth. Drs. Chichester & Tofflemire 716 Macdonald ave. Phone Rich. 2260.

FEED AND FUEL

CAL-O-RATION, THE WONDER dog food; 15c a can; $6.00 a case, wholesale. W. C. Richards, 1317 Macdonald Ave. Phone Rich. 982.

GARAGE

FREE CRANKCASE SERVICE. A clean, convenient place to store your car. Expert automobile repairing and service. Carquinez Garage, 920 Nevin ave. Phone Rich. 2534.

HARDWARE

RICHMOND'S SPORTING GOODS headquarters. Everything for fishing, golf, tennis, the hunter and the athlete. Armstead's General Hardware, 734 Macdonald. Phone 30.

HATS CLEANED and BLOCKED

MEN AND WOMEN'S HATS CLEANed, blocked, Clothes cleaned, pressed. Every facility for making your old hat look new. Elite Hat Shoppe, 2205 Macdonald ave. Phone 589-R.

HOME BUILDERS

IF YOU HAVE CLEAR LOTS I will finance the entire cost of build ing your home with small monthly payments. Sherman Kempt, Sr. 2228½ Macdonald ave. Phone Rich. 2570.

HOTELS

A MERCHANTS LUNCH UNEXcelled any where, served in our Coffee Shoppe 50c; Dining room, 65c. Permanent rates upon application. New Hotel Carquinez.

AUTO BODIES AND TOPS

AUTO BODIES, FENDERS AND tops built, rebuilt and repaired. Careful, highgrade work. H. E. Jacobsson, designer, builder. Merrit's Garage, 10th and Chanslor. Phone Rich. 223-W.

JEWELERY

RICHMOND'S JEWELERY HEAD quarters. Any article in jewelery or silverware sold with small down payment. H. Kallmann, Jeweler & Optician, 925 Macdonald avenue.

LAUNDRIES

FINISHED, ROUGH DRY, DRY wash and pound wash. Curtains, silks, woolen goods laundried by hand. Bellegrade French Laundry, 264-66 4th st. Phone Rich. 833.

LUMBER AND MILL WORK

SAN PABLO LUMBER CO., Nelson & Son Proprietors. General lumber and mill work. Office and yard 10th and Ohio sts. Estimates gladly furnished. Phone Rich. 112.

MALT SYRUPS

CORKS, CORDIALS, KEGS, BARrels, bottles, crocks and XXX brand and other brands of well known Malt syrup. Richmond Malt Syrup Co., 250 6th st. Phone Rich. 418.

MARKETS

Loher's 100% All Pork Sausage. A delicacy hard to beat. We deliver. N.W. cor. 12th and Macdonald Phone 939.

MONUMENTS

"MARK EVERY GRAVE" Fairmont Monument Works, Memorials, at Sunset View Cemetery, El Cerrito. E. W. M. Evans & Sons, props. Telephone Berkeley 5105.

PAINT GLASS

HOUSE PAINT MADE TO ORDER. Glass and glazing of all kinds. Mayfield Paint & Glass Co., agents Frank W. Dunne pure paints. 11th and Nevin. Phone Rich. 536.

SALARY LOANS

IF YOU ARE STEADILY EMPLOYed we will help you meet your obligations. Richmond Loan & Finance Co., Joseph L. Reed, manager. 915 Macdonald ave. Phone 233.

SERVICE STATION

GAS, OIL, ACCESSORIES, TUBE vulcanizing, battery and tire service. Correct lubrication specialists. Pullman Service Station, 34th and Cutting. Phone Rich. 2106-J.

SIGNS

COMMERCIAL ART IDEAS—SHOW and display cards. Our process work is better than lithographing. Arnold & Anderson. Phone Rich. 2227. 127 11th st.

TRANSFER AND STORAGE

RICHMOND TRANSFER & FIREproof Storage, Moving, packing and shipping. Office and storage 1632 Macdonald ave. Residence 418 20th St. Phone Richmond 617.

WELDING AND BRAZING

MACHINE, AUTO PARTS, ALUMinum crank cases, fender and radiator repairing and rebuilding. M. J. Welding Co. 222 Macdonald ave. Phone Rich. 959-W.

WHOLESALE HOUSES

CIGARETTES, 18 CENTS A CARton All bar goods, 24 in a box, 74c. Sugar, market price today $6 sack, market very strong. Gums 58c. Cash and carry. Extra charge for delivery. Richmond Wholesale company, open 12 to 7 p. m., 1212 Macdonald ave. Phone Rich. 1217.

MUSICAL INSTRUCTION

EFFICIENT METHODS OF MUSICal instruction in instrumental and vocal, principle, Aurora Thompson, associate Guild hall school of music London, England. Cunningham Bldg. 906 Macdonald ave.

CARQUINEZ BRIDGE

"World's Greatest Highway Span"

OPENS MAY 21st, 1927

"THE SHORT WAY"

Between

SAN FRANCISCO BAY AREA AND POINTS NORTH

Until Completion

ANTIOCH BRIDGE

Is the

SHORT, QUICK ROUTE

No Ferries OPEN ALL NIGHT No Delays

AMERICAN TOLL-BRIDGE CO.

525 Market St. San Francisco, Cal.

Oscar H. Klatt, President Phone Douglas 8745

25¢

—is the right price to pay for a good tooth paste—

LISTERINE TOOTH PASTE

Large Tube

25¢

READ IT FIRST IN THE RECORD-HERALD.

LOS ANGELES, CALIFORNIA

HOTEL LEE

W. B. CLARK, PROPRIETOR

SIXTH AT FIGUEROA ST.

Service, not unlike a well appointed, generously conducted home, without ostenation.

Commercial-Residential

Location central and unexcelled

Modern. European

Rates $1.50 Without Bath, $2.00 Up With Bath

William Best Clark, Proprietor

GARAGE ADJACENT

READ IT FIRST IN THE RECORD-HERALD.

DO YOU KNOW WHY---Or How The Present Styles Might Be Improved?

Drawn for this paper By Fisher

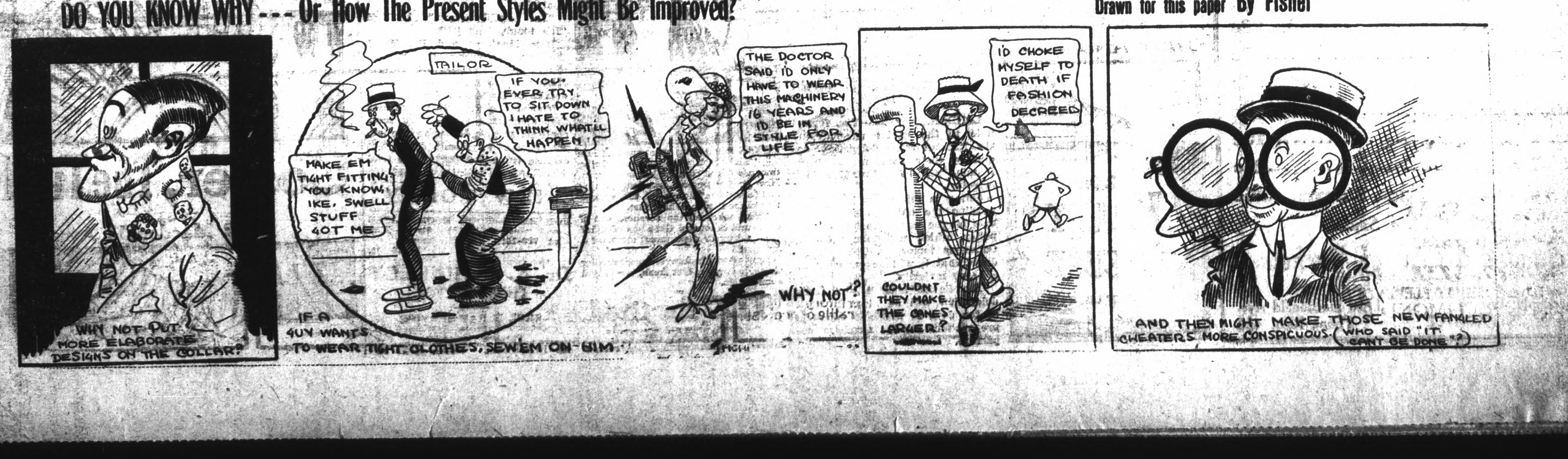

FLOOD RECEDES FROM VICINITY OF GULF CITY

(By Universal Service)

NEW ORLEANS, La., May 25.—New Orleans saw the flood water of the Mississippi receding today. The river was split approximately 150 miles north of here and more than one-third of the water that would have passed New Orleans and the levees up river held is sweeping down the Atchafalya.

Since the break in the McCrea levee yesterday the water has fallen four feet at New Orleans and the menace which hung over the city for more than a month has been definitely removed.

While the McCrea break saved New Orleans and its environs it spelled disaster for 80,000 people living in the Atchafalya lowlands between the Mississippi above Baton Rogue, and Atchafalya Bay on the Gulf of Mexico.

Today the water was surging through the McCrea crevasse spreading out in all directions in an unbroken sheet of water that will eventually be 10 to 20 feet deep.

People from the immediate vicinity of the break, in a hurried flight across the doomed basin to the highland on the east bank of the Mississippi river have filled the highways with grotesque caravans, and long trains of box cars crowded inside and top with the first sufferers roll westward to safety, looking strangely like Mexican troop trains.

Hundreds of vehicles, from delapidated Fords to highpowered limousines, and from mule drawn wagons to heavy duty motor trucks, all piled high with people furniture and clothing, move along the roadways.

Progress is slow for many places on the highways are already covered hub deep by the rising flood waters.

Many living near the crevasse have elected to stay in their homes or to wait longer in the danger zone, believing, in spite of repeated warnings from state relief headquarters, that the water will not reach a greater height than the 1912 flood.

In these homes some of the precautions taken are strange, yet pathetic. In one case, a man is building a large platform high up in an oak tree where he hopes to live with his family until the waters recede. Another has driven his automobile on to his front porch, which, according to government figures will soon be eight feet under water. But the majority of these remaining in the path of the flood have packed what valuables they are able to carry and prepared for a hasty flight to the levees.

Farther back in the hinterland where, within a few days the water will be 10 feet deep, or more, the people insist they are safe, basing their belief on the Torras break of 1912.

Only one marriage in ten is happy, a scientist claims. Even this one is made unhappy sometimes when the husband returns unexpectedly.—Columbia Jester.

Giant's Pitcher Must Answer To Court

ALIMONY which Mrs. Nellie McQuillan (center) alleges is due her is expected to result in appearance in Brooklyn court of Hughie McQuillan (upper left), star Giant pitcher. Mrs. McQuillan is suing Hughie for separation, alleging he has been too friendly with Helen Goebbel (upper right).

Dredging Commemorated; Congressman Curry Will Be Principal Speaker

(Continued from Page 1)

for 200 luncheon guests. However everyone is urged to buy his ticket in advance either at the Chamber of Commerce or at the Hotel Carquinez.

To those who do not make reservations a limited number of seats will be available at the hotel today.

A brief musical program has been arranged for the occasion.

The directors of the Richmond Chamber of Commerce, who meet every other Wednesday, have postponed their regular meeting and will attend the Harbor Day luncheon in a body.

The Richmond Realtors Club is also meeting at today's luncheon.

Mrs. Norma Goettel, president of Richmond's business and Professional Women's club, announces that there will be a large representation of this organization at today's luncheon. E. B. Bull, chairman of the harbor committee of the chamber of commerce, will preside as master of ceremonies.

To City Attorney Thomas M. Carlson will go the honor of introducing the speaker of the day.

Mayor Mattie Chandler is also on the program for a brief message of welcome.

President P. M. Sanford of the Chamber of Commerce is scheduled for a snappy talk from the standpoint of Richmond's greatest and most energetic civic organization and which has been tremendously active in sponsoring harbor and industrial development.

The time, 12:15 o'clock today.

The place: the New Hotel Carquinez, Richmond's community hotel.

The occasion: in honor of Congressman Charles F. Curry and in celebration of the beginning of deep water dredging in Richmond's inner harbor, the second step in keeping faith with the Ford Motor Company, which has located its greatest Pacific Coast assembly plant here and purchased 62 acres for the plant site.

Get your tickets at once. If you don't make reservations, come anyway and a place will be found for you at the festive board.

EL CERRITO LADIES' AID TO SELL FLOWERS

The Ladies' Aid Society of the El Cerrito Community Methodist Episcopal church will sell flowers Saturday and Monday for Memorial Day at the corner of Fairmont and San Pablo avenues, according to Mrs. Grey, president of the society.

HIGHWAY SPEED LIMIT RAISED TO 40 MILES

By HERBERT L. PHILLIPS
(By Universal Service)

SACRAMENTO, May 25.—Senator Arthur H. Breed's motor vehicle act which increases the California highway speed limit to forty miles an hour and requires state examination of all new applicants for automobile drivers licenses, was signed today by Governor C. C. Young.

Raising the present open road limit of 5 miles an hour, the Breed bill at the same time extends the penalty for abuses of this new privilege by providing that state licenses shall be revoked upon three convictions of reckless driving, instead of merely speeding as heretofore.

A section designed to obtain more convictions in cases of drunken driving is also included in the new measure. Driving while intoxicated is a felony. The Breed bill, however, permits the jury to recommend the punishment in such cases and gives the court no power to impose a greater sentence than that recommended.

Examination of new applicants for motor vehicle licenses, made mandatory in the measure signed today and effecive July 29, has been discretionary with state authorities in the past.

The division of motor vehicles, under the new authorization, will compile full data on number, location and cause of all highway accidents involving death or injury.

Peace officers are required to report to the state the theft of motor vehicles not recovered within one week and the division of motor vehicles is to maintain a stolen car record to be carefully checked before the transfer of any machine is approved.

Every garage proprietor will henceforth be obliged to report to the police on all vehicles stored for more than thirty days in cases where the owner and his address are unknown.

Granting the division of motor vehicles a greater operating allowance to cover employment of more traffic officers in enforcement of the new provisions, the Breed enactment includes other outstanding changes in the vehicle statute as follows:

Prohibits use of muffler cut-outs after January 1, 1929.

Requires all dealers to give notice to the state of sale or lease ofa ny motor vehicle.

Requires clearance lights in the interest of greater safety on vehicles exceeding 80 inches in width.

Directs parking stations to keep a record of all machines stored longer than twelve hours.

EMPTY FREIGHT CAR TRAVEL IS ESPEE PROBLEM

Keeping down the number of miles freight cars must travel empty is one of the difficult problems western railroads are struggling with, according to J. T. Saunders, freight traffic manager for Southern Pacific. This problem has been made more difficult because of the restrictions placed on the carriers in meeting Panama canal competition.

More than one-third of all the mileage traveled by freight cars is consumed in moving empty to and from points of loading and unloading freight. Due to peaks in crop omvement and other seasonal demands for products originating along railroad lines, the flow of traffic in either direction cannot be balanced.

Last year Southern Pacific's freight cars gained more by a decrease in the ration of empty to loaded car miles. Out of every hundred miles traveled cars moved 35 miles empty as compared to 36 miles empty in 1925.

"In peak seasons it is sometimes necessary for an empty car to travel a thousand miles to move a load half that distance or less," Saunders said. "Sometimes the movement may represent a loss to the company; but it is modern railroad policy to provide good and adequate freight service under all conditions."

England To Deliver Note To Soviets

(By Universal Service)

LONDON, May 25.—The formal note to the Soviet mission and the Russian trade delegation, requiring their members to leave Britain, will be delivered Friday morning.

Action in this sense is delayed, pending the outcome of the debate on the government's Russian policy, which will take place in Commons tomorrow. There is no doubt that it will be endorsed by a heavy majority.

The Soviet mission and trade delegation will be given a week or ten days in which to complete preparations for the members' departure.

FRENCH STRAIN IN FAMILY OF AVIATOR FOUND

(Continued from Page 1)

France to claim him as her own citizen.

Ever since his most unassuming but nevertheless spectacularly historical landing, genealogists have been at work digging century old records in the hope of finding a trace of French strain in his family. Today, such a claim is announced as established through a great grandmother of Lindbergh's on his mother's side who is said to have been pure French.

So the French rejoice. And Lindbergh smiles and says:

"I don't speak Swedish and I don't speak French, and I don't speak any thing but American. My father was born in Sweden but mother was born in America. Perhaps she has a French strain somewhere in her ancestry. All the better, and I am proud of it. But for myself, I never gave it a single thought.

"I feel American, I am American, I talk American and think American.

"Aviation is a new art to which the French have given immense impulse. I consider aviation international, as all arts are.

There is no boundary in the sky and aviation is sure to be one of the greatest factors in bringing peoples of all over the world together in a great brotherhood of men.

"The time for stunt flying must be considered as over. Stunts have done a great deal to bring knowledge to students of aviation, but the present day effort must be towards establishing reliability towards making aviation a sure and solid means of conveyance for commerce and a speedy means of communication between distant parts of the globe.

"Transatlantic flying is sure to become usual within a few years. It will be just as easy to make the trip in 36 hours or less on an airplane as it is for the same passengers now to embark on the great liners and waste six days. America, France, England, Italy and all countries will continue, just as they now contribute with their individual steamship lines.

"This is one reason why I cannot consider the suggestion of my becoming a showman or a film actor. I have the greatest faith in aviation, and to aviation I intend to devote myself."

In his simple, direct way of speaking, Capt. Lindbergh thus makes clear his unbounded faith in the future of air travel. In the back of his mind—glimpses of which we, who have practically lived with him since his arrival, have been allowed to see—there is the dream that aviation may be the means to upset the barriers which now divide the world into innumerable countries. Without those barriers there would be less political bickering, no quarrels, no conflicting interests, and therefore no wars.

Glorious, glorious dream, worthy of the mind of a Lincoln, and today germination for future fruition in the brilliantly youthful intellect of this golden haired American aviator whose stout heart of a Leonidas and modesty of a Cincinnatus have astonished the world.

Cupid Fast Worker In Ol' Nebraska

(By Universal Service)

WASHINGTON, May 25.—Under modified marriage license laws, Cupid was a fast worker in Nebraska last year and matrimonial knots tied increased 9.5 per cent, the Commerce Department reported today. There were 9,662 marriages compared with 8,085 in 1925.

Divorces increased a little, there being 1,349 compared with 1,336 in 1925, a 4.3 per cent jump.

THE minute you put your feet in a "Tiz" bath you feel pain being drawn out and comfort just soaking in. How good your tired, swollen, burning feet feel. "Tiz" draws out the poisons that cause tender, aching feet.

"Tiz" takes all the soreness out of corns and callouses. Get a box of "Tiz" at any drug or department store for a few cents.

End foot torture forever—wear smaller shoes, keep your feet fresh, sweet and comfortable.

"TIZ" for tired aching feet

Thirty Hurt In R. R. Wreck

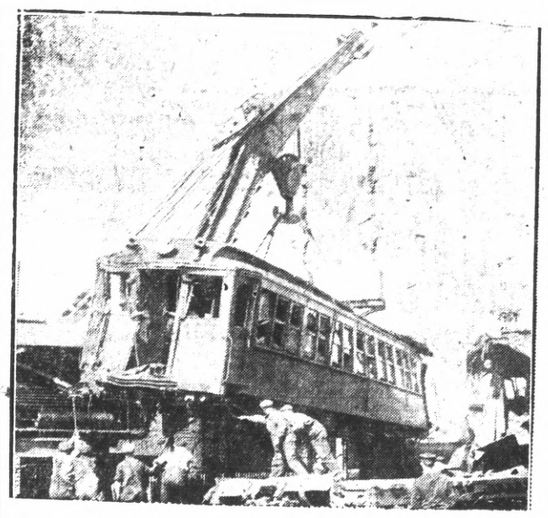

ONE MAN is near death and thirty were injured in crash of crowded Long Island Railroad electric train and freight locomotive tender at Woodhaven Junction Friday. Wounded were dug out of ruins. Photo shows derrick lifting ruined car out of way.

CONVICT KELLY IN KILLING OF COMEDY ACTOR

(By Universal Service)

LOS ANGELES, May 25.—Paul Kelly, young film juvenile, was found guilty of manslaughter in a verdict returned today by the jury in Judge Bernell's court which tried him on a charge of murder in connection with the death of Ray Raymond, musical comedy star. Raymond died 48 hours after he engaged in a fist fight with Kelly whom he accused of stealing the affections of his wife, Dorothy Mackaye, a prominent stage actress.

The verdict, which was agreed upon by the jury at 10 o'clock last night, but not returned until today, carries a penalty of imprisonment of from one to ten years. The jury had had the case in its hands since 10:17 o'clock yesterday morning.

Kelly received the verdict stolcally. He sat tense in his chair at the attorney's table while the clerk of the court read the verdict:

"We, the jury, find the defendant, Paul Kelly, guilty of the crime of manslaughter."

Doris Kelly, sister of the young actor, was the only person in the courtroom to display emotion at the verdict. The girl who has been constantly at her brother's side during the trial, rushed to his side and threw her arms around his neck, tears streaming down her face.

"We'll fight this verdict to the end," she sobbed, while her brother affectionately patted her hand. "We'll take it to the highest court in the land."

Kelly as he left the courtroom for the county jail turned away from questioning reporters with the terse statement "I've nothing to say."

In thanking the jurors Judge Burnell said he did not believe any person could question the fairness of their verdict.

"I know you have acted conscientiously," he said. "Throughout the trial I have received threatening letters. It is probable that you members of the jury have received similar threats. But I know you have acted fairly."

W. I. Gilbert, attorney for Kelly, gave oral notice that he would make a motion for a new trial before sentence is pronounced. Judge Burnell set Tuesday morning as the time for the pronouncement of sentence.

Dorothy Mackaye, who after her appearance as a witness remained away from the courtroom received the verdict in her room in a downtown hotel where she is in seclusion.

"I'm terrible sorry," she said. "It's tough, isn't it!"

Miss MacKaye and Dr. W. J. Sullivan, a Hollywood physician, are awaiting trial on a charge of having attempted to conceal the details of Raymond's death.

Members of the jury indicated that discussion in the jury room centered principally upon the exact cause of Raymond's death. The defense contended during the trial that Raymond's death was not due to the beating he received at Kelly's hands. The prosecution, on the other hand, produced evidence to show that Raymond died of a subdural brain hemorrhage caused from a physical injury.

One woman juror and a man juror held out against the conviction verdict, it was learned. The first ballot resulted 9 to 3 for conviction. The deadlock continued through yesterday until late in the afternoon when it switched to 10 to 2 for a manslaughter verdict. The final verdict was reached on a ballot taken before the jury retired for the night at a downtown hotel.

"There was a group of us who would have convicted Kelly of second degree murder," Paul Hill, one of the jurors, said.

Throughout the trial and in their final arguments to the jury the state's attorneys flayed Kelly as a "home wrecker." In Developing their case the prosecutors produced testimony to show that the fatal fight occurred when Raymond [illegible] Kelly's associations with Miss MacKaye, the former's wife.

Evidence was also produced in the testimony of "Jungle," Kelly's Japanese valet, that Miss MacKaye attended numerous "gin" parties in Kelly's Hollywood apartment.

NEW TODAY

FOR RENT—FOUR ROOM HOUSE and garage, 614-16th Street. Key at 728-16th St., Richmond. 5 26 3t.

Dr. A. B HINKLEY
CHIROPRACTOR
FREE X RAY SERVICE
Seven Years in Richmond
Palmer Graduate
940 10th Street. Phone Rich. 16

Prospect Of 3 Major Flights Across Pacific Seen On Coast

(Continued from Page 1.)

and $10,000 for the second aviator to make the flight.

In an exclusive statement tonight to Universal Service Dole who is enroute to Chicago, explained his offer as follows:

"It is my belief that with proper encouragement aviation is destined to make great progress in the next few years.

"As a resident of Honolulu, I am interested in the development of the territory of Hawaii. The attainment of regular mail and passenger flying between Honolulu andt he United States mainland, bringing us three or four days nearer the Pacific Coast, promises as much to our progress as was accomplished by the cable, the wireless or automotive transportation.

"Some one has to do it the first time and I hope this reward will hasten its accomplishment. The second prize makes it a more open game and more of a sporting proposition.

"The near success of Commander Rogers flight and Captain Lindberg's splendid success prove that Hawaii's 2,100 miles, with its comparatively favorable weather conditions and good prospects of survival and rescue in case of mishap, can now be mastered."

Two years ago, the Late Commander John Rodgers and Lieutenant Allan P. Snody and crews, in two large naval seaplanes, attempted a flight from this city to Honolulu. A third plane, was prevented from making the flight because of engine trouble.

Snody's plane came down about 200 miles from the start and was rescued by a United States destroyer.

Commander Rodger's plane, after making splendid progress and within a few miles of victory, suddenly disappeared. His fuel supply depleted, he was forced to alight on the ocean.

For ten days it was thought Rodgers and his crew of four men had perished. Then came the word that thrilled the universe. Rigging a make-shift sail on his plane, Rodgers had set sail for his destination. They were rescued by a submarine as they were nearing one of the outer islands of the Hawaiian group.

STATISTICIANS
Wanted at Once
Neat appearing young men, over 21 years, who are hustlers, wanted by a big corporation.
No Experience Necessary
See Mr. Epperson
At 23rd and Macdonald Avenue, Opposite High School

Thursday!
Fancy Sugar Cured Pickled Pork, lb. 28c
Salt Spareribs, lb. 25c
Salt Pigs' Feet, lb. 8c
Salt Pigs' Head, lb. 8c
Salt Neck Bones, lb. 10c
Sauer Kraut, 3 lbs. 25c
Large White Ranch Eggs, 2 dozen .. 55c
Service With a Smile
Richmond & Central Markets
O. R. LUDEWIG'S, Inc.
510 Macdonald Ave. 1130 Macdonald Ave.
2 Phones—No.'s 1900-1901 Phone Rich. 446

Ask for KRAFT CHEESE At your dealer's

Coster Says
I have handled Seiberling Cords for 5 years.
I have handled 6 other leading makes of standard tires.
I have repaired all make of tires daily. —And I still say
Seiberling Cords Have No Equal
NO HIGHER IN PRICE
These are not seconds or second line tires

29x4.40	$11.25
29x4.95	16.00
30x5.25	17.70
31x5.25	18.45
30x5.77	22.85
33x6.00	24.15
30x3½ Cl.	10.75
32x4	16.00
33x4	17.45
33x4½	25.15

These prices this week only

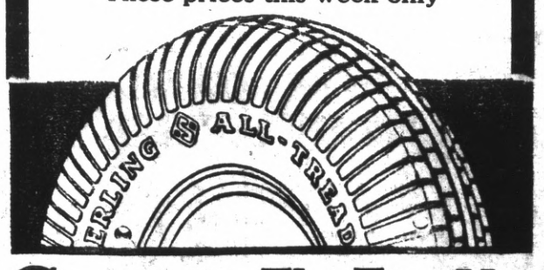

Coster, The Tire Man
2202 Macdonald Avenue